WEST RUTLAND SCHOOL

WRS

A year worth watching

2025-2026

WEST RUTLAND SCHOOL

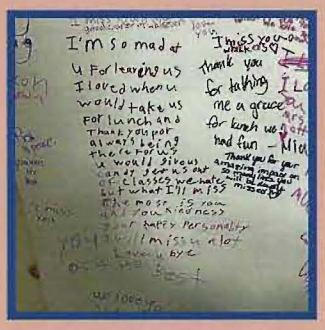

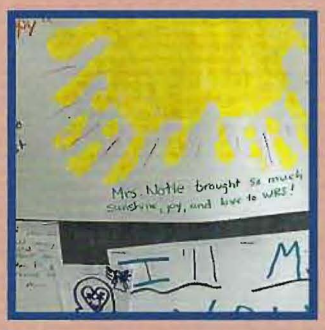

In Memory of Mrs. Notte

"To the world, you may just be a teacher, but to your students, you were the world." – Anonymous

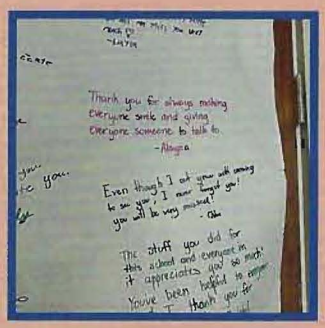

Letter from the Principal

To the West Rutland Class of 2026,

Congratulations to the Class of 2026! Your school and community could not be more proud of you and your accomplishments in and out of the classroom. As you leave WRS and head out into the world, whether leaving Vermont or staying close to home, your time at WRS will help guide you in your decision making.

When reflecting on your time at WRS with your classmates, teachers, support staff and coaches, you will realize that the lessons you have learned go well beyond Algebra, Science Labs or Social Studies units. They include immersion in music, art, technology and extracurriculars like drama and athletics. You are part of a community both in school and outside of school that is West Rutland. You have been a positive contributor to the history of WRS! With that understanding, know that your presence at school was cherished and that you will forever be proud West Rutland alumni.

At Graduation, the Alumni Association will be handing out over $100,000 in scholarships. This is not because they have to, it is because they care and want to give each graduating Senior a leg-up as they go out into the world. Please do not forget to thank the Alumni Association. Their success after graduation allows them to pay it forward and contribute to your success.

I also want to acknowledge the impact that Mr. Harrington has had on you and our school as he retires. His 25+ years of service to WRS cannot be understated. His steady presence in the Main Office and his guidance to students in discipline and responsibility has been invaluable. As Athletic Director, the countless hours spent at sporting events and his unwavering support of all our student athletes has been immeasurable. As both Associate Principal and Athletic Director he has had to make many difficult and sometimes unpopular decisions. Those decisions were always made in what he believed to be in the best interest of our students and school. He taught through example what accountability and resilience means when navigating life's challenges. Thank you Mr. Harrington for your dedication to our school, our students and our community.

I wish you all the best in the future and feel confident WRS has given you the tools necessary to be successful. Know you will be welcomed back to the place you have spent so much of your childhood. Your time spent here at West Rutland School was well worth it. Good luck Class of 2026.

-Mr. Slenker

Dedication: Mr. Harrington

For more than 20 years, Mr. Harrington has been a cornerstone of our school community. As both Athletic Director and Assistant Principal, he has dedicated himself wholeheartedly to the success of our students – in the classroom, on the field, and in life. His leadership has helped shape not only strong athletic programs, but also a culture of pride, accountability, and respect throughout the entire school.

From early mornings preparing for games to late nights supporting teams, from difficult conversations to moments of celebration, Mr. Harrington has always shown up. He has cheered on our victories, stood beside us in challenges, and consistently reminded students what it means to represent our school with integrity. His steady presence in the hallways and on the sidelines has been a source of guidance and encouragement for generations of students.

Over two decades, he has witnessed countless seasons, graduations, and milestones – yet his commitment and enthusiasm have never wavered. His high standards push students to be their best, while his genuine care ensures they know they are supported along the way. Many may remember him for the championships and accomplishments, but his true legacy lies in the confidence he builds, the lessons he teaches, and the lives he influences every single day.

Thank you, Mr. Harrington, for your unwavering dedication, your leadership, and the lasting impact you have made on this school community. Your influence will continue to be felt long after this yearbook becomes a memory.

Table of Contents

Principals Letter
Dedication
Faculty and Staff
Class of 2025
Senior Pages
Baby Pages
Movie Star Look-Alike
Senior Superlatives
Class Prophecy
Class of 2027
Class of 2028
Class of 2029
Stafford
Class of 2030
Class of 2031
Autumn
Bass Fishing
Football

Homecoming
Girls Varsity Soccer
Boys Varsity Soccer
School Spirit
Girls Varsity Basketball
Boys Varsity Basketball
JV Basketball
Winter
Unified Sports
Art
Drama Club
Year in Review
Spring of 2025
Lounges
Music
Westside Clubs
Day In The Life
Ad Pages

Faculty and Staff

Ms. Abatiell

Mrs. Ackerman

Ms. Aliffi

Mrs. Anderson

Mr. Audet

Mrs. Audette

Mr. Bailey

Mr. Barrows

Ms. Bennett

Mrs. Brews

Ms. Brooks

Mrs. Proctor

Mrs. Celauro

Ms. Colburn

Ms. Daub

Ms. Oquendo

Mrs. Dowst

Mr. Dunchus

Mrs. Dutton

Mr. Hamp

et

Mrs. Harvey

Mr. Henry

Mr. Keeler

Mr. Keeler

Mrs. Louiselle

ewster

Ms. Lynch

Mr. MacIntyre

Mrs. Notte

Mr. Olewnik

Mr. Patten

b

Mrs. Perry

Ms. Rodolfy

Mrs. Sherman

Mr. Slenker

Ms. Taylor

npton

Mr. Wiener

Mr. White

Ms. Wingate

Mr. Zaengle

HOME ACADEMICS

NOW STREAMING

Year In Review 2026

PLAY

MORE INFO

MOMENTS FOR YOU

ATHLETICS TO WATCH

WRS

Savannah Avery

Nicknames: Vee, Vannah, Vsauce, Veronica
Best Friends: Izzy F, Emelia, Charlotte, Myleigh, Paige, Khloe, Abigail, Jaquira, Luman, Rosa, Gabbi, Gina, Lamor Renee
Memorable Moments: The Rock Lab Gala performance specifically when we all got Mcdonalds before the show, a my first Coffee House being in Rock Lab.
Thank Yous: Thank you to Mr Henry for getting me out of my comfort zone and seeing the best in me. Thank you to r parents for being my #1 fans when it comes to my music.
Will: I will my talkative personality and passion for music Meadow Avery, and I will my outstanding parking and driving ability to Charlotte Baker and Emelia Venter.

Favorite Quote:
"Spend a little more time trying to make something of yourself, and a little less time trying to impress people" - The Breakfast Club
Favorite Movie: Footloose (1984)

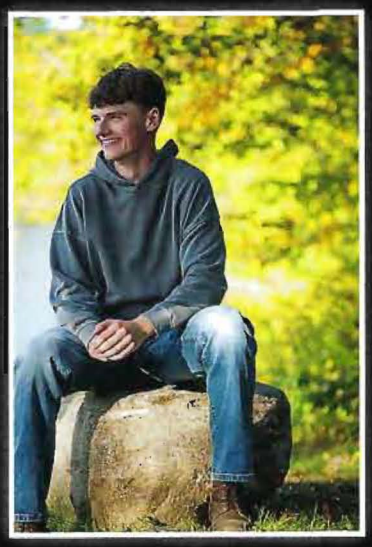

Brendan Cardi

Nicknames: Cardi

Best Friends: Jeff, Pete, Joey

Memorable Moments: Building a fort with all of my buddy's in the woods

Thank Yous: Thank you to my mom.

Favorite Quote:
"Comparison is the thief of joy"-Unknown
Favorite Movie:
Whiplash

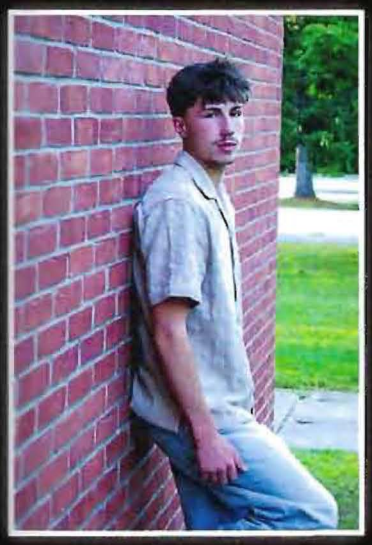

Kaylon Carvey

Nicknames: Kaylawn, Killa K
Best Friends: Abigail, Jeff, Oliver, Peter, Chase, Clayton, Ryan Skaza, Salomon
Memorable Moments: When I was on my way back from the gym and I got into an accident with Jack Fortier and Clayton Kessop because Jack was TRYING to cut up
Thank Yous: Thank you Chase for coming to your true home. Thank you to everybody in my support system helping me through school and life.
Will: I will my ability to annoy teachers to Thorin Didomenico

Favorite Quote: "You may delay... But time will not"

Favorite Movie: Revenge of the Sith

Gabriella Davis

Nicknames: Gabbi, Gabri, Gabs, Gib Gib, Gabith, Zilla, Ga-Ga
Best Friends: Elaina D., Emily H., Maria G., Isabelle F., Savannah A., Josi M., Carmen D., Jayden K., Johnathan P., Taben Y.
Memorable Moments: The summer before Junior year. Laughing in the Taco Bell drive through with JP and TY and ordering enough burritos to feed a small army. Racing wheelchairs at the hospital while volunteering. Every Applebee's night. Driving around for no reason. Drama club with my ED, SA, IF, and JM. One Acts. My first Drama performance. Freshman year math with CD and EH. Spring Carnaval. Getting lost in the corn maze. Every movie night at JP's or TY's. Visiting MG at her college. Late night ice cream runs. Going to football games with the group. Driving around in the truck with JK. Lake days with TY. Rodeos. Visiting random places with the group. Fair Days. Dancing in a field during a lightning storm with MG.
Thank Yous: Thank you to my parents for all their love and support. Thank you to Mr. Bailey and Ms. Abatiell for always having their doors open.
Will: I will my love of drama to Elaina D, Lexie P, and Aubrey Duprey. I will my attitude to Becca D. Finally, I will my shred of athletic ability to Cali D.

Favorite Quote: "Of all the paths you take in life, make sure a few of them are dirt" - John Muir
Favorite Movie: The Nightmare Before Christmas

Favorite Quote:
Always forgive your enemies; nothing annoys them so much
Oscar Wilde
Favorite Movie:The Conjuring: The Devil Made Me Do It

Carmen Decato

Nicknames: Carm, Carman, carmasita
Best Friends: Dylan W, Nevaeh, Emily H
Memorable Moments: Dylan and I running the shoreline in Cape Cod after each other, while my mom and dad were swimming.
Thank Yous: Thank you to Dylan for loving me and Nevaeh and Em for being my bsfs. I love you all<3
Will:I give everything to my parents for bei there through everything

Favorite Quote:
"The elevator to success is out of order. You'll have to use the stairs, one step at a time" by Joe Girard
Favorite Movie
Brave :

Jaquira Earley

Nicknames: Jack & jikki.
Best Friends: Hayley, Oliva Orr, Riley, Izzy, Brielle, Emma H, Myra, Bradee, Emily, Robbey, Larissa, Lamont, and Savannah.
Memorable Moments:Playing soccer and managing basketball, surrounded by the people I love, the one time in Spanish class I had the deepest talk of my life with the world's two most lovely people that knew hardly anything about me, and lastly all the times my one friend peed her pants and almost got us in many car accidents. These are just a few but know my entire high-school experience was filled with many funny,sad, and exciting memorable moments.
Thank Yous: All of the teachers at West Rutland, my siblings and family, and all of my close friends that have been there for me over the years.
Will: Go confidently in the direction of your dreams. Live the life you have imagined, and dont let anyone stop you from doing so.

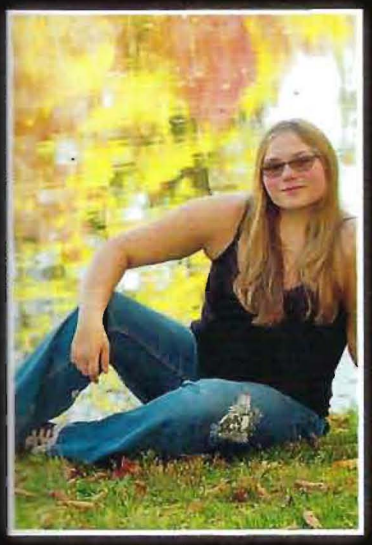

Favorite Quote: "One day your life will flash before your eyes, make sure it's worth watching" - Nikki Sixx, Motley Crue
Favorite Movie: CryBaby

Izabelle Fenton

Nicknames: Izzy, Iz, Izzbizz
Best Friends: Chevelle, Haley, Savannah, Emelia, Charlotte, Gabby, Khloe, Abigail, Paige, Renee, Myleigh, Gabbi, Audrey, Whalen, Daniel, Conner, Miles, Paden
Memorable Moments: Rock lab going to the Gala when we all danced first for the first performance then people joined us after, every Coffee House, 10th grade prom.
Thank Yous: Thank you Mr. Henry for showing me what its like to make any kind of tune you can think of, Thank you Mr. Hampton for always listening to anything that i had to ramble about, Thank you Mr. Bailey for making the drama program and thetre class and being able to give me any chance on stage, Thank you mom for always being there for me, Thank you Chevelle and Haley for always keeping me on my toes.
Will: I will my flute skills to Meadow Avery.

Favorite Quote:Don't feel stupid if you don't like what everyone else pretends to love- Emma Watson
Favorite Movie: 10 Things I hate about you

Karen Firpo

Nicknames: Kfirp, TK, Karenburpo
Best Friends: Sofia, Bella, Aubrey, Emma H, Olivia P, Larissa, Eme, and Gabe
Memorable Moments: The lake house with O.P, playing soccer with my best friends, slamming L.S finger in the door, skiing with O.P and loosing her ski and pole, face timing I.G everyday during quarantine, indoor soccer, playing softball, 8th grade trip to the great escape, 4th of July parties at A.B house, spring carnivals,going to Maine every summer with my family, the fair, team dinners during soccer, going camping, going to Florida with my family, spirit week, Fright Fest with S.M and L.S, winter prime with L.S, art class with S.M, R.S graduation party, summer with G.G and R.P, camping at Rochester, the lunch table with Nolan, senior soccer game, homecoming dress shopping, and playing in the Senior Classic
Thank Yous: Thank you to all of my teachers and the school administration for getting me to where I am today. Thank you to my coaches for always pushing me to be the best I can be. I'd like to thank my brother for always being there for me, even when I wasn't the nicest. Lastly, I'd like to thank my parents for being my number one supporters. Thank you for always being right by my side and teaching me how to be myself.
Will: To Sofia, Emma H, Emma L, Larissa, and Bristol I will my humor on the the soccer team

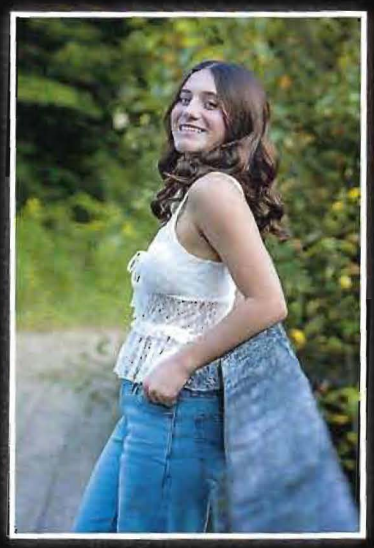

Favorite Quote:
"Sometimes you will never know the value of a moment until it becomes a memory" -Dr. Suess
Favorite Movie:
The Notebook

Isabella Griffith

Nicknames:Izzy, Izzy G, Izz, Izreal, Isabel, Izerella Griffindor, Griffiano
Best Friends: Myra Rocke, Camryn Williams, Jaquira Earley, Jack Fortier, Max DiDomenico, Hayley Raiche, Larissa Syvertson, Gabby Griffith, Samara Raiche, Ruth Petit, Bradee Traverse, Emily Hopp, Brody.
Memorable Moments: Going out on the boat with JF, MD, TR, and MR. The time during the boys soccer game where LS, MR and I all bundled together to keep warm. The long late bus rides with MR, HR, JE, and CW. Loud jam sessions on the way to the boys games with SR, GG, HR, RP, and CW. Halloween night with JE, BH, GJ. Late night Hot Tub/movie nights with MR, BS, JF, MD, TR, AR, and AM. HR and I singing the entire musical of Hamilton in Ms. Abatiell's class. Going to Ben & Jerry's and trying to pile as many seniors in the van as possible. Random late night Half-apps trips to Apple bees. Messing around during practice with LS and BD.
Thank Yous:Thank you to my mom and dad for always supporting my decisions and pushing me to be my best. A huge thank you to Mrs. Louiselle for giving me the tools to succeed—I wouldn't be here without her. Thank you to my family and friends for their constant support through sports and school. To my sister for the rides and advice, my little brother for showing up to my games, my grandparents for helping with fundraisers, and my aunt for cheering me on. Finally, Coach White—for believing in me and reminding me to fly like an Eagle.
Will:I would like to give Brody my academics and athleticness. I would like to will my ankle braces and ice packs to Larissa for her fragile ankles and knees. For Max, my coordination, so someday he can become better at sports. To Brielle, my ability to be patient. To Aubrianna and Carly my drivers Ed past assignments so they pass Drivers Ed and no longer have to depend on me to drive them everywhere.

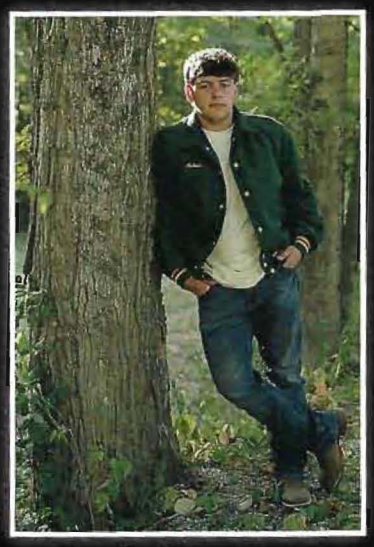

Favorite Quote:
"I have chosen the way of faithfulness; I set your rules before me." Psalm 119:30
Favorite Movie:
The Avengers 2012

Michael Harte

Nicknames: Meat , Money Meat, Meatstick, Muscle Meat
Best Friends: Hayley, Pete, Garrett ,Braden H, Chase, Kaylon, Hunter, Connor,Emma Harte, Jeffrey, Grady, Jayden S, Jayden K, Ryan, Cade Oliver and Brayden S
Memorable Moments: going to to the semi finals for soccer my junior year. going to the semi finals in basketball then the championship the following year. going to the championship in baseball my junior year. bus rides after big wins. going to Applebees with my friends, hanging out with Hayley, Garrett and Samara.
Thank Yous: I thank my mom for bringing me to practice and picking me up. I thank my friends for being there when I need them. I thank my coaches for teaching me life lessons and pushing me to do my best. I thank Mr Tooley for being the best teacher I ever had. I thank my Nonna for helping me get my first car.
Will: I will hunter my rizz. I will Emma Harte my soccer skills. I will Conner my hair and drip, and I will Peter my gaming skills .

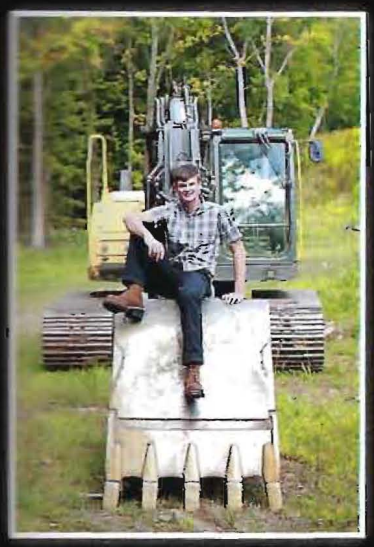

Braden Hogan

Nicknames: Hogie, B, Gravy, B Hogies, Hogan, Brade.
Best Friends: Peter Guay, Jeff Tedesco, Grady Johnson, Jayden Sevigny, Ollie, Michael Harte, Brayden Schutt, Grady Glover, Piper Newman, Izzy Griffith.
Memorable Moments: Going to Stafford and getting to cut down 90' Norway Spruces in the city forest on Wheelerville Rd. Getting to play in the basketball championship. The goal I had in soccer in the semi final game that put us in overtime. Breaking my nose in a soccer game at White River Valley. Getting my first ambulance ride off the baseball field to the hospital. Getting called from class for leaving my keys in my truck with the doors open in front of the school my senior year. My truck had to get towed from the Stafford parking lot because the fuel pump went in it. Getting third place in the Game of Logging competition while at Stafford.
Thank Yous: I thank Mike Stannard and Stafford for the opportunity to be in the Forestry and Natural Resources program and getting to learn how to use chainsaws, learn to fly fish and get into maple sugaring again. Also thankful for well being able to go on all kinds of field trips. I thank my parents and my family for going to my sports games and supporting me. I thank my sports coaches for all the opportunities I have been able to have and everything I have learned throughout the years.
Will: I will Maison Tedesco my ability to dunk.

Favorite Quote: "Close Enough" by Braden Hogan
Favorite Movie: Grown Ups

Emily Hopp

Nicknames: Em, Hoppster
Best Friends: Bradee, Hayley, Myra, Izzy G, Jaquira, Carmen, Gabbi, Emma H, Max, Emma S
Memorable Moments: Winning the softball State Championship, Having holiday parties in Ms Oquendo's English Class, Slacking off in Financial Lit (Sorry Ms Taylor)
Thank Yous: I want to start by thanking my parents for being there through all the ups and downs of high school and for guiding me to become the best person I can be. Thank you to Mr. Hampton for supporting me throughout my entire music career and being such an important mentor. Thank you to my friends for always supporting me, especially Bradee Ann for being my closest friend and sticking with me through all the chaos life brought us. Thank you to my cousin for being my built-in best friend and always being there for every silly decision we made. Lastly, my deepest thanks go to my grandparents for being the best anyone could ask for—supporting me through disappointments and celebrations, heartbreaks and achievements. I will always cherish the impact you've had on my life.
Will: I will my wonderful driving skills to Emma Sue and my softball skills to Emma Haley. I will my delightful attitude during math class to Maximus. I will my organization to Mr. Hampton. My patience goes to Brianna and my math skills go to Sadie.

Favorite Quote:
"Life spins like a Haggard record, Goes from good to bad to better...Gotta live it like it's now or never." - Randall King 'Around Forever'
Favorite Movie: That's My Boy

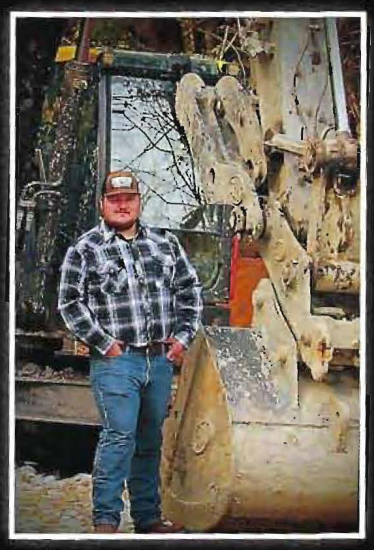

Favorite Quote:
If you don't leave the past in the past, it will destroy your future.Look what's infront of you and not what yesterday took away. The best is yet to come-George Strait
Favorite Movie:
happy Gilmore

Grady Johnson

Nicknames: gsmack,ghohn,
Best Friends: Braden,peter, brayden, Jayden k ,Jayden s,Michael,Jeff,chase, Maison, Ryan
Memorable Moments: going to centennial field for championship,8th grade field trip
Thank Yous: Thank you to all my teachers for teaching me well.
Will:I give my hitting abilities to Maison

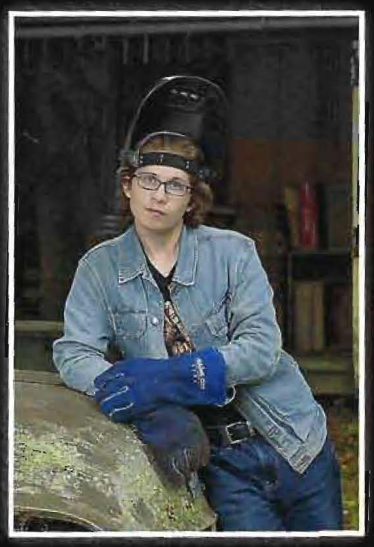

Favorite Quote: "John made it. He's the only one. Rest of us... no. But... I tried. In the end... I did. "
Arthur +Morgan
Favorite Movie: Avengers: Infinity war

Caden Joslin

Nicknames: Niko
Best Friends: My Sister, Leyton Noel, Brayden Yoest, Gavin Hughes, Keighen King, Big mike, Tupper Qunneville, My Cat and Dogs
Memorable Moments: My most memorable moments include Playing video games with friends during covid, Beating Red Dead Redemption 2 for the first time, unboxing my Xbox 1 S during Christmas of 2018, getting accepted to Stafford in 2023, Getting accepted into Hobart Institute Of Welding Technology. But my favorite memory of all time is holding my baby sister for the first time.
Thank Yous: mom, dad, sister, grandpa, grandma, my cat
Will: I leave behind nothing, because I'm taking everything with me

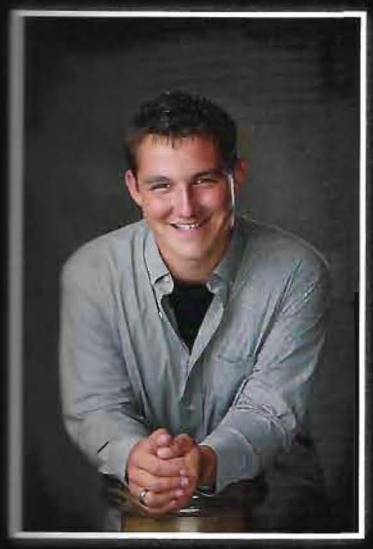

Jayden Kelley

Nicknames: JK, Kellez, Jay
Best Friends: Nolan, Jeffrey, Charlie, Clayton, Jacob, Grady, Peter, Brayden, Hunter, Cooper B, Cooper T, Mason, Cade, Kaylon, Jayden S, Michael, Brendan, Mady, Gabby, Carmen
Memorable Moments: High school gave me memories and friendships I'll always keep. Stafford sparked my passion for Electrical and Plumbing, thanks to supportive teachers. My favorite moments were the small ones, bike rides, Applebee's trips, late-night drives, and laughs with friends. Football stood out for its brotherhood and family feel. I wouldn't trade any of it.
Thank Yous: Thank you to my parents for believing in me and teaching me hard work. Jalissa, thanks for always being there. To my Nana, family, and friends, your support means everything. Thank you to my Stafford teachers and coaches for guiding me on and off the field. To my friends, thanks for the loyalty and unforgettable memories. Lastly, to my guardian angels: Jaliyah, Baci, and Bomp, your love is always with me.
Will: I leave Friday Night Lights, brotherhood, and Blue Devil pride to Joey. Underclassmen, keep working hard. To my Blue Devil teammates and Westside crew, I leave the memories and bonds we built. Cooper B, I leave the tank mentality. Cade, the snowy rides and gym grinds. Thank you to my teachers and coaches for believing in me. To Poultney and West Rutland, I leave a piece of my heart. This will always be home.

Favorite Quote:
"Boots on the ground, heart on my sleeve and eyes on the road ahead."

Favorite Movie:
Smokey and the Bandit

Josilyn Morrill

Nicknames: osi, Jos, Lou
Best Friends: Jasmine, Izzy, Alivia, Gabbi
Memorable Moments: eighth grade field trip to Great Escape. All my plays - Velveteen Rabbit, #Viral, Sherlock Holmes & Case of the Jersey Lily, Alice in Wonderland. One Act Festivals. Mrs.Sherman&Mrs.Audette took me to the Humane Society. Prom2023-2026. Birthdays at Skyzone. Senior Trip 2026- Universal Studios! Sister's wedding. Overnights at the kennel. Trips to Wells, Maine. Camping. Chloe<3
Thank Yous: I want to thank my mom and grandparents for supporting me and helping me get to this point. I want to thank Mrs. Sherman for being with me for 6 years, never giving up on me, believing in me, and helping me through school.

Favorite Quote:
Sometimes we have to go deep inside ourselves to solve our problems - Patrick Star
Favorite Movie: Ponyo

Renee Pandey

Nicknames: Nae, Nae Nae, Ranaenae

Best Friends: Ashley Martin, Tony Jackson, Izzy Fenton, Savannah Avery, Logan Jackson, Myleigh stone, Audrey

Memorable Moments: Starting Chorus Freshman year and getting over my stage freight. Planning the Spring concer year and having sneaky tricks up our sleeves. The end of the year slideshows for chorus and band. All of the spring c Starting Upward Bound and getting to tour so many colleges. Being able to live on campus and make fun memories w friends. The end of the summer trips to different states. Late night drives with Tony. Inside jokes with Tony and Log the whole friend group got together and hung out. Doing and sharing all of my big firsts with my best friend, Ashley. living with my grandparents and my mother and learning from all of them.

Thank Yous: I want to thank all the teachers that have helped teach me everything I know. I want to specially thank for believing in me and teaching me one of my biggest passions throughout my high school years. As well as Mr. Bail pushing me to try the drama club. And I want to thank Mrs.Pennington for making me smile in the hallways and for someone easy to talk to. I want thank my best friend Ashley for being by my side no matter what, and never judging thank Tony for always making me laugh, and for always protecting me and being my built in best friend. I want to th friend group for always being welcoming and sharing some of the best high school memories with me. I want to than grandparents for giving me a place to live countless times without hesitation. I also want to thank them for teaching if the most valuable lessons and experiences I will carry with me everyday. I want to thank my mom for never givin and believing in me when I didn't believe in myself. For supporting all of my decisions and being my biggest hype girl thank her for all the late night talks and holding me through the rough time. Thank you to all of the people in my life f me who I am today.

Will:I will my passion for music, and my sassy attitude to Taylor, Dakota, and Oliver Jackson.

Favorite Quote:

Favorite Movie:

Hayley Raiche

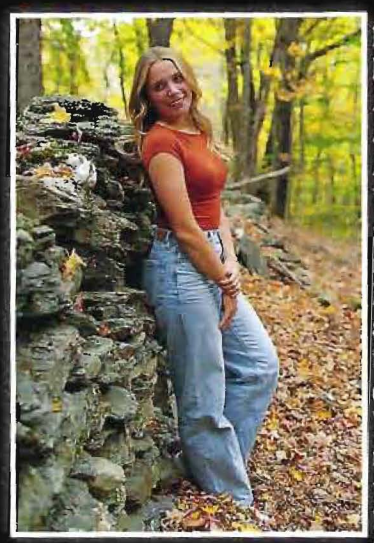

Nicknames: Hell, Helly, Hells Bells, Hells, Hal, Hales, Hales Bales, Buckshot, and Rainbow Bunny.
Best Friends: Michael, Jaquira, Izzy, Myra, Bradee, Emily, Karen, Emma Haley, Emma Harte, Conner, T Sadie, Jordyn, Camryn, Samara, Gabby, and Rockland.
Memorable Moments: Seeing my ginormous tribe of family members come to support my games, doing Se Santa with my friend group, hanging out with Samara, Gabby, Ruth, Camryn, and Izzy, car rides with Sa blaring music and singing at the top of our lungs, my sister Morgan being my basketball coach in fifth grad pregnant with my niece, joking around with Conner and taking photos with him, playing AAU and summer my team, getting to play with Emma Harte, watching my nieces and nephews run out to me after all of m Brooke, Taylor and Morgan giving me sports advice, winning numerous state championships throughout m school career, getting to call my team a family my senior year, student aiding the class of 2030, bringing to watch the boys' away games, driving Jaquira to and from college classes talking about the latest drama out with Michael and going to prom and homecoming with him.
Thank Yous: Thank you to my parents for always being there for me and giving hard conversations that h me into who I am today. Thank you to all my sisters for being someone to talk to and give advice when nee you Rock for always providing me a good laugh, especially when I beat you wrestling. Thank you to all my brother-in-laws for keeping me humble and making sure I have thick skin. Thank you Garrett, Samara an for filling up my free time with stupid activities. Thank you Carl and Matt for coaching and helping me flo the basketball player I am. Thank you Coach Rodolfy and CD for coaching me during my high school career you L Dawg for being a sweet and approachable coach. Thank you Ms. Taylor for being our incredible assi coach. Thank you Mrs. Louiselle for helping me through the chaos of my senior year. Thank you Mrs. Oqu prepping me for college. And Mrs. Audette and Mrs. Sherman for making our senior trip happen. I want the teachers at West Rutland for putting in so much effort to get me where I am today. Lastly, I would li my friends for being the best and always supporting me through everything
Will: I will my athleticism to Rock. I will my love and skill for basketball to Teigan. To Emma Harte I will leadership skills and qualities. I will Sadie both my knees. To Conner I will my height. Lastly, I will Emm love for double dipping.;)

Favorite Quote: "If His grace is an ocean, we're all sinking." - How he Loves by The David Crowder Band
Favorite Movie: Spirit

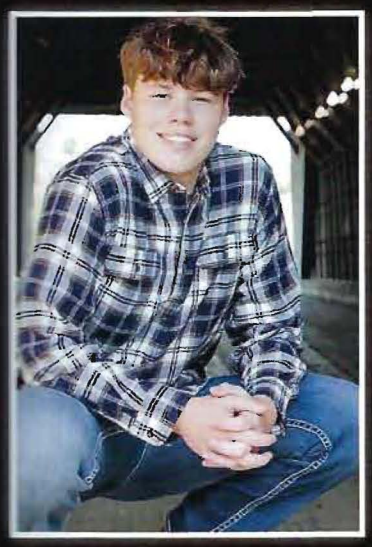

Chase Razanouski

Favorite Quote:
"It's not whether you get knocked down; it's whether you get up." — Vince Lombardi
Favorite Movie:
SpongeBob SquarePants Movie (2004)

Nicknames: Ring Ring, Raz
Best Friends: Oliver Shanholtzer, Peter Guay, Braden Hogan, Michael Harte, Grady Johnson, Kaylon Carvey.
Memorable Moments: North/South football game, coming to West Rutland, playing the PS5 with Oliver Kaylon and Simon
Thank Yous: Ms Taylor for not kicking me out of her class
Will:I will my milk from lunch to Peter G, and my height to Ryan C.

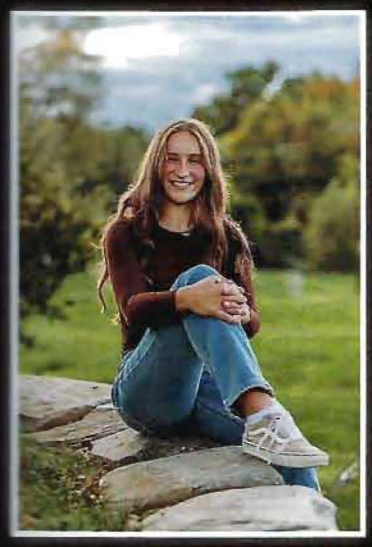

Myra Rocke

Favorite Quote:
"The more you learn, the more you realize how little you know," -Socrates
Favorite Movie:
She's the Man

Nicknames:My, Mirabell
Best Friends: Izzy Griffith, Hayley Raiche, Jaquira Earley, Tristan Rocke, Meredith Rocke, Brayden Schutt, Jack Fortier, Max DiDomenico, Amelia Munger, Emily Hopp, Bradee Traverse
Memorable Moments:
Thank Yous: Thank you to my parents for your endless support. Thank you to my siblings for our incredible memories and giving me reasons to laugh. I especially appreciate how close we have been. And of course, thank you to my friends for cheering me on, experiencing things together, our many adventures, and staying so close throughout our lives.
Will:I will my soccer captain band to Meredith and my ability to play violin to Carmen.

Andoni Rubio Furnandez

Nicknames: Andy, A, Ando, Ricky
Best Friends: Braden Hogan, Peter Guay, Kaylon Carvey, Brayden Schutt, Michael Harte, Grady Johnson, Colin Rider, Ryan Coolidge, Oliver Shanholtzer, Chase R, Joey Mckirryher.
Memorable Moments: senior game, senior pictures, Halloween, first day with my host family, first day of school, wedding in the USA, first game of soccer, last game of soccer, the first day seeing my USA team mates, first day meeting my USA friends....
Thank Yous: Thank to my host family, friends, soccer coaches, basketball coaches and teachers.

Favorite Quote:
"Anybody wanna see you being successful, just work and let the results speak by themselves."-Unknown
Favorite Movie:
Prison Break

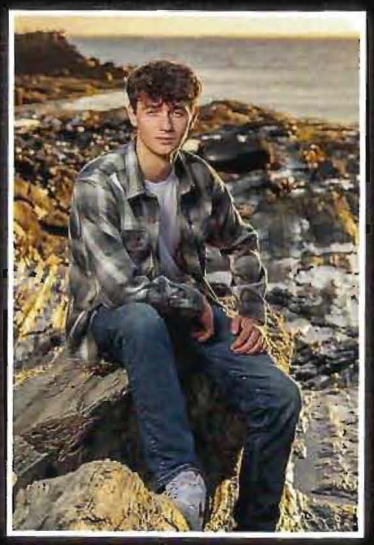

Brayden Schutt

Nicknames: Schutt
Best Friends: Braden Hogan, Peter Guay, Jeffrey Tedesco, Ryan Coolidge, Kaylon Carvey, Max DiDomenico, Andoni Rubio, Myra Rocke
Memorable Moments:Transferring to West Rutland my junior year and making it all the way to the Semi-Finals for soccer against Winooski, and getting all the way to the Championship for basketball against Danville in the same year.
Thank Yous: I want to thank my Friends, Teachers and Family for helping me and making my experience at West Rutland so memorable.
Will: I leave my soccer captain band to Hunter Tiraboschi.

Favorite Quote: Sic Paris Magna:
"Greatness From Small Beginnings." Sir Francis Drake
Favorite Movie:
Major Payne

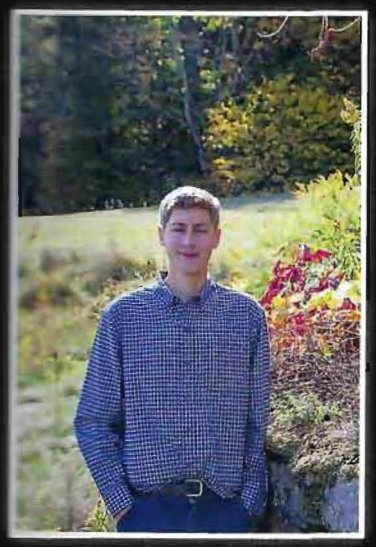

Favorite Quote: "You get what you work for, not what you wish for" Howard A. Tullman
Favorite Movie: Transformers

Jayden Sevigny

Best Friends: JT, BH, GJ, BC, PG, RP, JP, MH, JK
Memorable Moments: Hunting. Fishing. Four-wheeling. Ice fishing. Spending time at deer camp. Playing soccer. Applebees with friends. Stafford Forestry, Electrical & Plumbing. Roaming the halls.
Thank Yous: I want to thank Mom and Dad for helping me to get to this point in my life and all they've ever done for me. Thank you to my sisters for always giving me a hard time and being so kind.

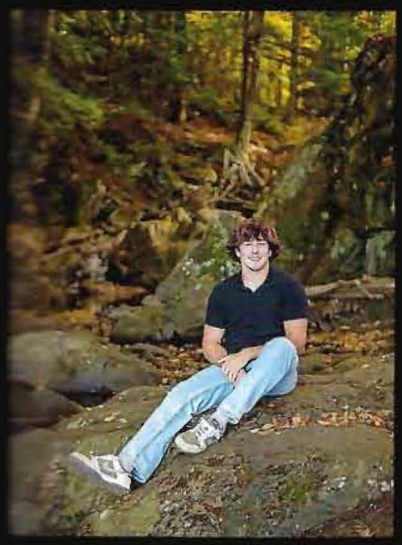

Favorite Quote: "With great power comes great responsibility." - Uncle Ben
Favorite Movie: The Amazing Spider-Man 2

Oliver Shanholtzer

Nicknames: Ollie, Oli, Kickflip, Owi, Ling ling, Shadow
Best Friends: Jeff, Kaylon, Pete, Braden, Clayton, Jake, Salomon, Jack L, Brady, Ethan, Eric, Mikey
Memorable Moments: Getting 500 chicken nuggets wit Clayton, Jake, Gabe, and Gus.
Playing Football and Baseball with my guys.
Applebee's with Peter, Jeff, Grady, Jay, Braden, Mike, Cardi, Jay s.
Thank Yous: I want to thank My family for helping me through school, and eventually moving to WR to finish school.
Will:Leaving Pete with a 315 bench

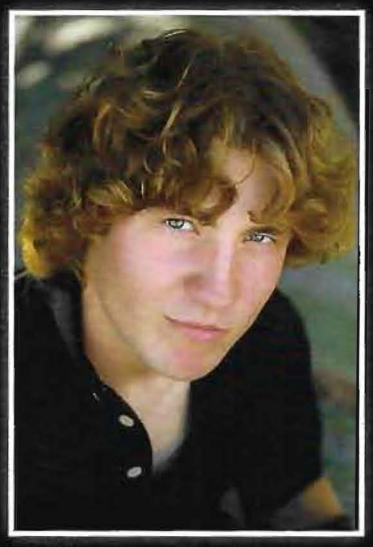

Favorite Quote: "Don't ever give up hope; there's something out there and all you have to do is just hold on and believe."- Axl Rose
Favorite Movie: The Dirt

Jeffery Tedesco

Nicknames: JT, Jeff, Joe Dirt, Grease Boy, Smallest Junior, 14
lean
Best Friends: Pete Guay, Braden Hogan, David Noel, Garret Ow
Maison Tedesco, Grady Johnson, Jayden Kelley, Jayden Sevign
Brenden Cardi, Mike Heart, Oliver Shanholtzer, Kaylon Carvey,
Rylee Hawkins, Noah Olson, Ryan Coolage, Joey Mckirryer,
Andrew Bailey, Brice Hebert, Charlie Heart, Mike Cain, Karen
Firpo, Ryan Skaza, Gabe Firpo, Carly Orzechowski.
Memorable Moments: 8th Grade Sports, COVID Bike Rides,
Applebees trips with the guys, messing around in class all of hig
school, whole year at Stafford, when we would bike before and
after school on the last days of school, building the fort
Thank Yous: Thank you to Mr. Audet for being the best math
teacher I ever had!
Will: I leave Maison Tedesco my bold and cocky personality

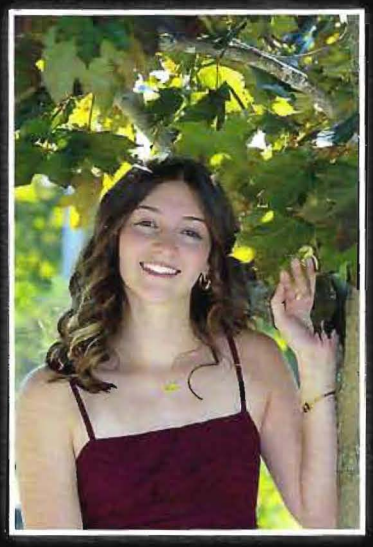

Favorite Quote: "I always get to where I'm going by walking away from where I have been" - Winnie the Pooh
Favorite Movie: The Dead Poets Society

Bradee Traverse

Nicknames: Traverse, Steven, Bunch, Brad, Braid, Bradee Ann
Best Friends: Emily, Adam, Hayley, Myra, Izzy G, Jaquira, Emma H, Sadie, Brianna, Michaela, Marissa, Aubri
Memorable Moments: Going to Fair Haven football games with Adam and my family. Stayi
part of the summer at UNE and having to shower/get ready in a blackout. Going to an
arcade/mini golf/maze with Aubri, Michaela, and Marissa. Going to Hampton yearly with
family and looking for seaglass. Going to the rodeo with Emily and Adam. Dressing up for
spirit week and basketball games. Family outings on birdseye. Learning how to solder a
flashlight. Ms Taylor's math classes. Making new friends at HOBY leadership at VTSU
Randolf. Our Junior lunch table convo's. Touring colleges in New York City with Michaela
Aubri. Traveling to Oklahoma to see my aunt get married, and also trying Sonic for the fir
time. Being able to do early college and make new friends. Learning how to golf with Adam
Playing summer ball and AAU throughout high school.
Thank Yous: First I want to thank my mom and dad for always supporting me no matter h
crazy I sounded explaining it. Mom, thank you for keeping me on my toes and showing me
being organized and prepared ahead of time makes life easier. Dad, thank you for showing
how to deal with emotions and other people. I would also like to thank my Aunt Sue and Ur
thank you for setting me up for success and teaching me all of your delicious recipes. Thar
you to all of my extended family for supporting me through fundraisers and attending my
games. Thank you Adam for always being there for me with open arms and Dunkin after a
day. Lastly, thank you to all my friends, who made high school a wonderfully crazy time.
Will: I will my academic ability to Emma Haley. I also will my color-coded planning to Sad

Thank you to our Class of 2026 Advisor's!

A sincere and heartfelt thank you to our Senior Class Advisors for your incredible dedication, leadership, and countless hours of hard work throughout the past four years. From organizing events and guiding fundraisers to supporting our students every step of the way, your commitment does not go unnoticed. You have helped make this senior year meaningful, memorable, and special for the entire class. Our school community is truly grateful for your patience, organization, and the care you show our students each and every day. Thank you for everything you do to make this year such a success!

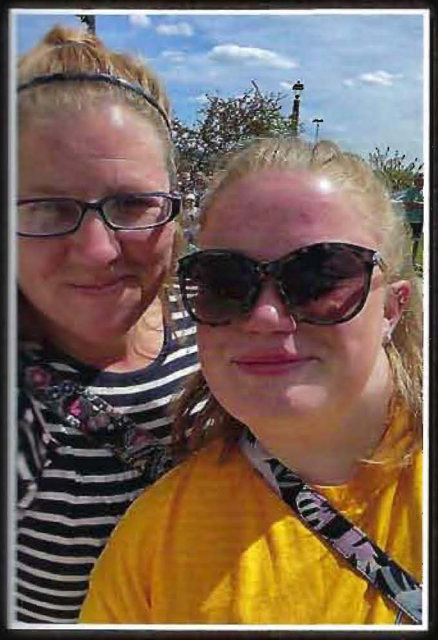

Jessica Audette and
Taylor Sherman

BABY PHOTOS

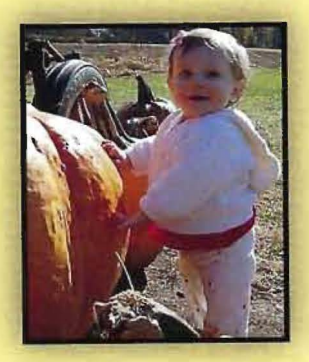

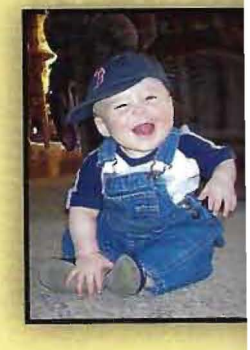
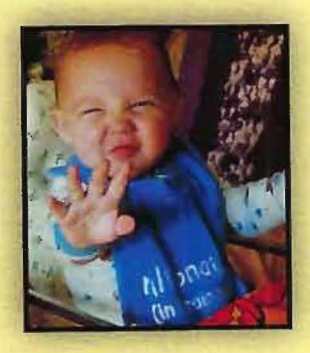

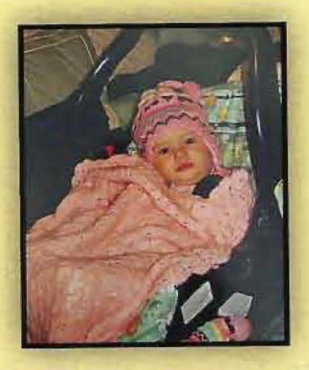

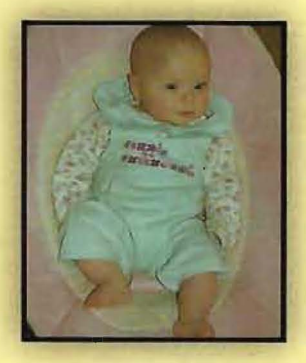

LOOK HOW CUTE WE WERE!!

SENIOR LOOK ALIKES

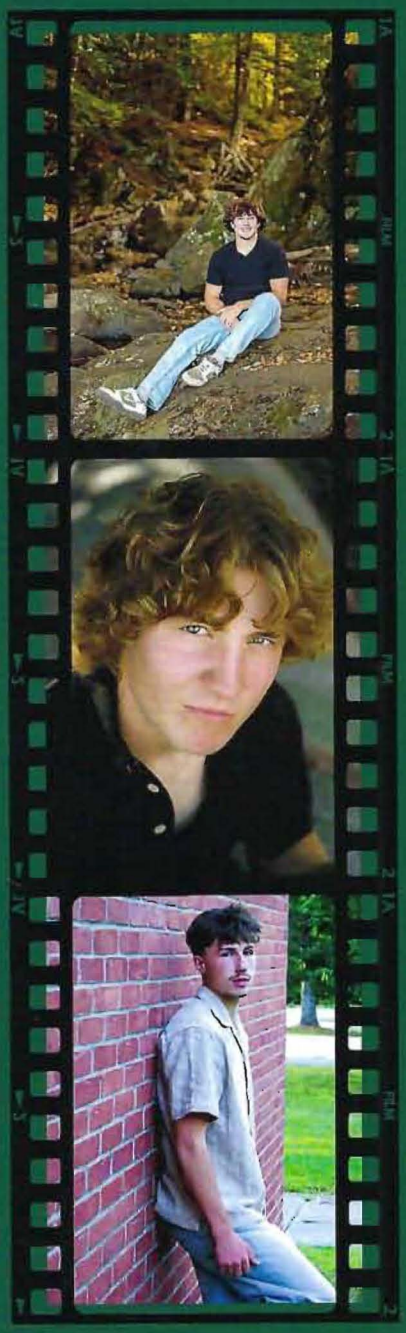

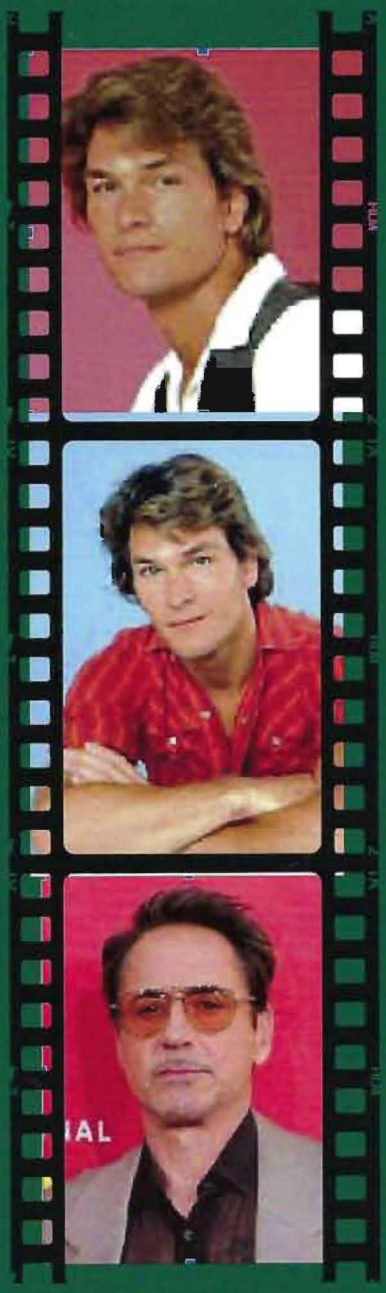

SENIOR LOOK ALIKES

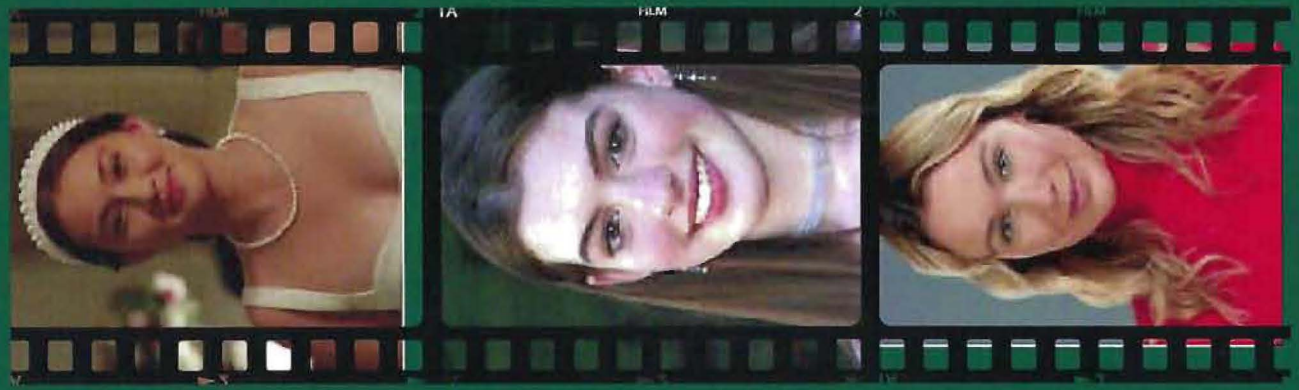

Play

Info

Most Athletic:
All Athletes

Bromance...
Oliver Shanholtzer and
Kaylon Carvey

Most Opinionated:
Michael, Oliver, and Grady

Least Changed:
Jayden Sevigny

Most Quite:
Josi Morrill and Renee Pandey

Best Eyes:
Emily Hopp and Hayley Raiche

Best Smile:
Myra Rocke and Izzy Griffith

Teachers Pet:
Bradee Traverse and Gabriella Davis

Most Likely to become Famous:
Brayden Schutt

Most Likely to Live In VT:
Braden Hogan and Karen Firpo

Most Likely to Never Get a Haircut:
Jeffery Tedesco

Most Likely to succeed: Everyone!

Most Likely to Be late:
Izzy Fenton and Andoni Rubio Fernandez

Most Likely to be found sleeping:
Brendon Cardi

The Most Dramatic:
All Drama students

Demon Drivers:
Oliver, Jeffery, Jayden, Kaylon

N SERIES | #1 in TV Shows Today

Best Dressed:
Hayley, Andoni, and Bradee

WELCOMING

Life Of the Party:
Jeffery Tedesco and Chase Ranzanouski

THE

The Loudest Of the Crew:
Jayden Kelly and Grady Johnson

CAST

Senior Prophecy

It is the year 2036. The West Rutland graduating class of 2026 is preparing to get together for their ten year reunion. Time has gone by way too quickly and many ha not seen each other since the day they left the school, ten years ago. The first to a is Jeffrey. He is married, has a great job as a mason having taken over the family business. He arrives ripping into the parking lot in a black and gold 1977 trans am with his wife by his side. The next to arrive is Grady. He pulls up in his shiny new F-250. His wife is with him. He is excited to tell his classmates all about his great j and what he has been up to since he last saw them. Emily arrives next. She has ju come home from working as a combo welder in the Midwest and pulls in with the truck with her husband that they use to travel from job to job with. As they build a strong life on the road, they are also building a home for their family on a beautiful piece of land—with plenty of room for their side-by-sides and a big garage to matc their dreams. Kaylon arrives next. He is married and his wife has come with them having left their three children at home with a sitter. He is a successful Barber. He arrives driving a Subaru WRX STI. Izzy Fenton pulls in next. She has stayed in Vermont, and is married with two children. She is working as a business owner, wi the same car she has always had, her Honda Pilot. Savannah arrives to the reunio from Florida with her husband, and no kids. She is a professional esthetician and her own business. She lives in a nice house in Florida with her cat Sampson and h husband. She is constantly happy and thriving because she got out of Vermont an got away from the long winters. She is happy to reunite with her friends. Caden Jo arrives next. He is married to a beautiful wife and has three beautiful kids. He also owns a big plot of hand with an even bigger house that he built with his own two hands. Oliver rolls in next in his F-150. He has his three kids with him, as well as h wife. Oliver owns his own gym and is a personal trainer. He loves his job and enjo helping people get healthy. Gabby arrives with her fiancé in the same car she drov high school and later took with her to college. Her and her fiancé make the 4 hour down from Maine, where they live together in a small three bedroom apartment wit their two orange cats and one British longhair cat. One of the orange cats she adc during her freshman year of college as an emotional support animal. She earned h bachelor's degree in nursing and is currently back in school working towards her master's while also working as a pediatric nurse at a pediatric care center. She is excited to have gotten a day off for once and to see all of her old friends and catc after so many years. Hayley pulls into the parking lot 20 minutes late in her black Expedition after finishing a hair appointment with a client. She tried to cancel, but Langley only visits town once a year, and she couldn't pass up the opportunity. Lif busy these days. She's happily married with two kids and one more on the way. A graduating high school, Hayley decided to follow her passion and went to cosmet school to earn her cosmetology license. In 2030, she opened her very own hair sa and before long she became the best salon in town. Here comes Izzy Griffith, tan can be, pulling up in her brand new black BMW M4 convertible. She steps out wit loving husband, and 3 kids, one boy and two girls. She just got back from travelin around the world, designing life changing technology as a biomedical engineer.

Karen arrives next, driving in her in black Subaru with her husband and 2 kids(1 girl, 1 boy) after a 12 hour shift at the hospital. She loves her job as a nurse and loves helping people. Michael rolls in fashionably late in his black 2000 Ford F-250 7.3 Power Stroke. After high school, he earned his CDL and went on to start his own company, Money Meat Excavation. He is now married with two kids and one day hopes to pass on the family business to his son, Meat Jr. Braden Hogan arrives next in his 1995 Chevy k1500. He is married and has a really nice house. He owns his own excavation company and it is thriving. He is excited to compare notes with his fellow classmates. Myra shows up next in her Toyota Rav4 that still runs from high-school. She is traveling with her husband, dog and baby on the way. She is working as a clinical psychologist in Vermont. Andoni pulls up to the reunion in a sleek Mercedes G-Wagon, making a grand entrance that matches his career as a Chief Financial Officer at a top bank. Between managing global investments and high-level strategy, he has definitely mastered the art of the hustle. He is excited to see everyone and to show them that he is so successful! Chase arrives next in the same car he has had for the last five years, something that gets him from point A to point B. He is married with two kids. He is working for Rutland city police after going to college at Castleton for Criminal Justice and playing football. Renee rolls up next to the reunion in a black jeep with her husband and two kids. She has stayed in Vermont and gotten a good job to be able to live comfortably. Bradee arrives next in her Ford Fusion she has affectionately called Lizzie. Her husband is with her and she has a toddler. She is working as a quantitative research analyst through an insurance firm in Boston. She has a home off a lake about 30 mins out of Boston. Brayden Schutt shows up in his 2018 blacked-out Chevy Camaro. He is working within the Vermont State Police after graduating college and has a good-paying job. He also owns his own home. He is married and has three kids and has both a German Shepard and Golden Retriever for a dog. Josi arrives next. She pulls in with her husband. She is working for the family business, a dogge daycare, and loves her job. She has also adopted two dogs and can't wait to share her latest stories with her classmates. Cardi is one of the last to arrive, fashionably late. He arrives in his red convertible with the top down. He has taken over the local U-Haul store and has been extremely successful. He is married with two kids and one on the way. Jayden Kelley rolls in next in his new blue F-250. He just got out of work and hasn't had a chance to change. His business, a local plumbing company, is always busy and he is looking to expand it already. He is married with one child. He still loves to vacation in Maine and shares numerous stories with his classmates. Carmen arrives next in her red Jeep with her camera around her neck. She is excited to take pictures of the reunion having owned her own photography company now for over five years. She has won numerous awards for her photography and is so proud to share this with all of her classmates. Jaquira is next.She is married to someone who equally loves and values her as she does them, and they have a couple of kids. She has a career in psychology where she helps and supports people. She shows up to the reunion, in a Volkswagen, feeling proud of everything she's accomplished and excited to see where life has taken everyone. Jayden Sevigny arrives last in a new truck with the logo for his Electric business on the side. He has been busy making a name for himself and is excited to share everything with his classmates. He is married and his wife is with him as well as his dog. The class of 2026 has a fantastic time catching up with each other and promise to do it again in 10 years. .

Class of 2027

Christian Bowie

William Cain

Ryan Coolidge

Elijah Czarnecki

Maximus Didominico

Brianna Gallipo

Landon Garrow

Paige Gile

Peter Gay

Rylee Hawkins

Miranda James

Reagan Lewis

Paige Markie

Sadie Mcgee

Joseph McKirryher

Khloe Mills

Juniors

Olivia Orr

Nicholas Perry

Olivia Pratt

Abigail Rivers

Eli Streeter

Larissa Syvertson

Eli Tanner

Makaeleigh Thayer

Audrey Wing

Cheyanne Worth

"On Wednesdays we wear pink"

-Karen Smith

Class of 2028

Cooper Bissitte

Cade Bourassa

Allie Chamberlain

Sofia Coombs

Jillian Contois

Layla Czachor

Alyssa Delpha

Emma Haley

Nevaeh Hemple

Preston Howard

Aubrianna Hunt

Emma Lee

Carly Orzechowski

Alivia Pease

Morgan Peters

Cody Picard

Sophomores

Rachel Poczobut

Derek Rabtoy

Camille Reed

Meredith Rocke

Ryke Stevens

Mason Tedesco

Hunter Tiraboschi

Cooper Torres

"Rules of a Trilogy: Chapter ones sets the rules. Chapter two bends the rule. But in the finale... forget the rules" - Scream 3

Missing: Jaicee Watson

"If I touch a burning candle, I can feel no pain... Yet I feel my heart is aching; thou it doesn't beat, it's breaking"-Corps bride"

Class of 2029

Charlotte Baker

Jennalyn Boguslawski

Thorin DiDomenico

Brielle Dunchus

Rylee Hill

Maci Howard

Carter Johnson

Bentley McLellan

Sarah Merkle

FRESHMAN

Simon Moulton

Payton Pallutto

Isaiah Smith

Emelia Venter

JaMarcus Watson

Janiaah Watson

Gabriella Williams

Teigan Williams

Stafford

Rylee Hawkins
Auto body 1

Ryan Coolidge
Welding 1

William Cain
Culinary 1

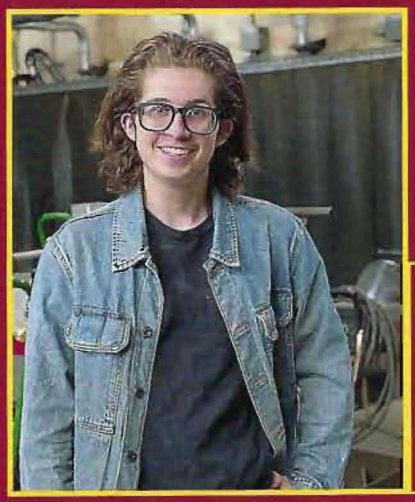

Caden Joslin
Welding 2

Mason Tedesco
Auto Body 1

Alyssa Delpha
Culinary 1

Not pictured:
Paige Gile-Digital Arts 1
Brendon Dunlap-Engineering 1

Paige Markie
Welding 1

Miranda James
Culinary 1

Abigail Rivers
Human Services

Nick Perry
Construction
Tech

Jayden Kelley
and Jayden
Sevigny
Electrical and
Plumbing

Joey McKirryher
Electrical and
Plumbing

Class of 2030

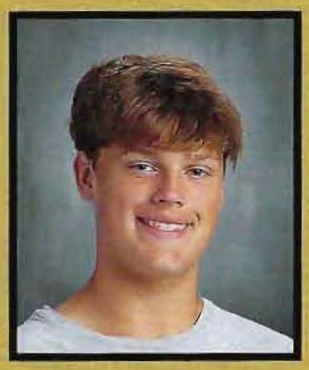
Travis Bailey

Gabriel Barker

Jordan Brink

Hallie Charron

Elaina Davis

Graeme Fleming

Emma Harte

Chloe Hawkins

Brian Hemple

Taylor Jackson

Lucas LaFlam

Gavin LaFond

Olivia Lincoln

Hayden Mills

Alayna Mumford

Lexie Perry

8th Grade

Jessica Poczobut

Serenity Rheaume

Carmen Rocke

Izzabella Salgado

Ryea Stevens

Bristol Tanner

Sarel Venter

Erin Washburn

Lilliana Webster

Marianna White

Carter Young

"I am a shadowy reflection of you." — René Belloq

Class of 2031

Lucas Ackley

Leeann Bathalon

Sarah Boulden

Liam Bowen

Isabella Breton

Clarissa Brown

Nolan Callahan

Wilder DiDomenico

Leo Fagan

Violet Flores

Lexi Gallipo

Brodyn Griffith

Gabriel Guyette

Elana Hier

Thomas Manovill

Daniel Merkle

Jaida Miner

Greyson Murray

Cj Rabtoy

Lillian Raymond

Ethan Razanouski

Mackenzie Rivers

Mia Saldi

Grace Sheldrick

Ruan Venter

Mackenzie West

Carter Wos

"It takes a great deal of bravery to stand up to your enemies, but a great deal more to stand up to your friends." – Professor Dumbledore

Fall

Halloween

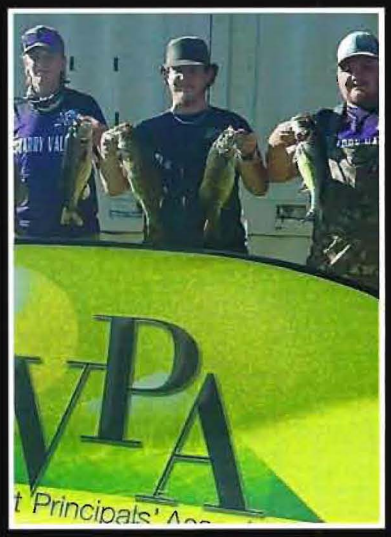

BASS FISHING

Sports Away From Home

This year, seven of our West Rutland students went to Poultney to play football. The Seniors will be truly missed by the other players.

+ MY LIST

Seniors:
Oliver Shanholtzer #11
Chase Razanouski #10
Jayden Kelly #57
Kaylon Carvey #14

Juniors:
Joseph McKirryher #69

Freshman:
Thorin DiDomenico #5

HOMECOMING

West Rutland vs. Proctor

The Girls Varsity won their game against Proctor 3-0.

The Boys Varsity lost their game 2-1.

Play

Info

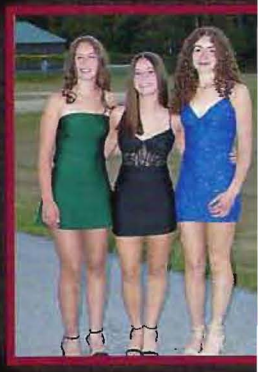

WRS GIRLS SOCCER
FAMILY
SENIOR
SENIOR
SENIOR
SENIOR

Girls Varsity Soccer

Hard-Hitting * Family * Gritty

▶ Play | Info

Eighth Graders: Bristol Tanner #12 and Emma Harte GK
Freshmen: Teigan Williams #6 and Brielle Dunchus #22
Sophomore: Emma Haley #2, Meredith Rocke #17, Emma Lee #19, Allie Chamberlian #23, and Sofia Coombs #27
Juniors: Larissa Syvertson #8 and Sadie McGee Manager
Senoirs: Izzy Griffith #4, Hayley Raiche #7, Myra Rocke #15, Karen Firpo #16, and Jaquira Earley #18

Top Moments From The Season:

7

16

18 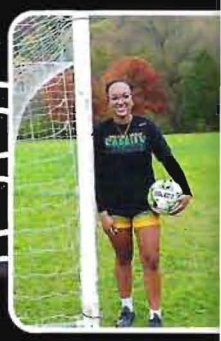

Highlights:

Trending Now:

Memorable Moments:

The girls varsity soccer team went to Prouty's Parlor after Hayley Raiche score a header in a game earlier that week! The ice cream was so good, they went back to have a ice cream and movie night!

Team dinner at Emma Harte was like no other team dinner. Not only were all the games insanely fun, but the dessert was incredible!

17

4

C

Boys Varsity Soccer

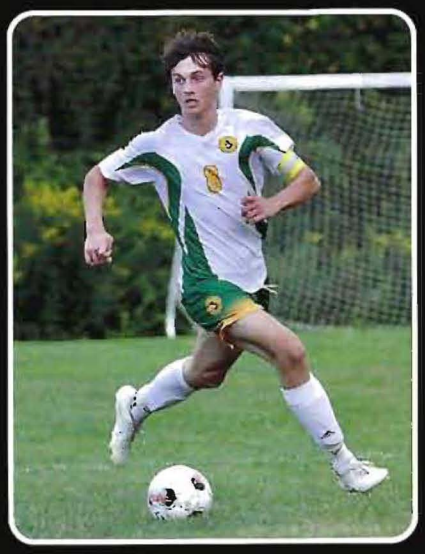

Eighth graders: Travis Bailey #19
Freshmen: Elias Silverman #2, Carter Johnson #9, and Caleb Kerber #5
Sophomores: Cooper Bissette #17, Hunter, and Tiraboschi #11
Juniors: Peter Guay #20, Nick Perry #18, Eli Streeter #9, and Ryan Coolidge #4
Seniors: Andoni Rubio Fenandez #10, Jayden Sevigny #21, Braden Hogan #7, Micheal Harte #6, Brayden Schutt #8
Head Coach: Dillon Zangle, Asst Coach: Matt Serrani

8 1 0 2

7

6

SR

School Spirit

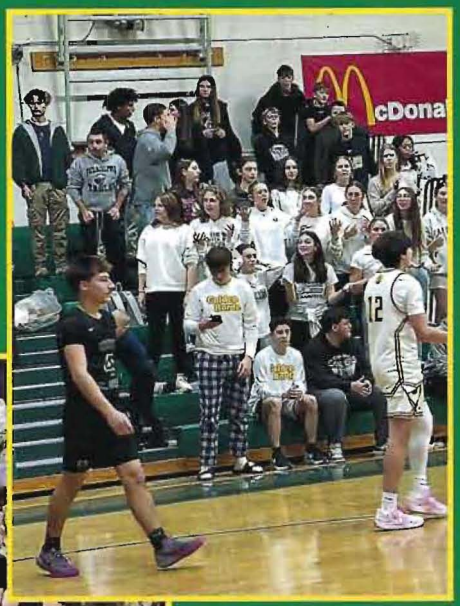

SITOR
VISITOR
#1
WEST IS THE BEST AND WILL BEAT THE REST!

HOME

KIRSCHMAN

McDonald's

McDonald's

NETFLIX

Girls Varsity Basketball

▶ Play ⓘ Info

Roster:
Seniors: Hayley Raiche #14, Bradee Travers #20, Isabella Griffith #11, and Myra Rocke #15
Juniors: Brianna Gallipo #1, and Olivia Orr # 12
Sophomores: Emma Lee #3, Emma Haley #2, and Carly Orzechowski #10
Freshmen: Brielle Dunchus #22 and Teigan Williams #23

Mangers: Jaquira Earley and Sadie McGee

Seniors:

14

15

Highlights:

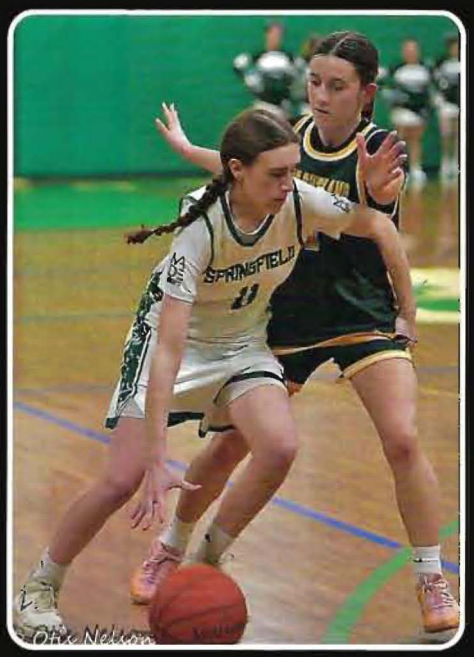

Trending Now:

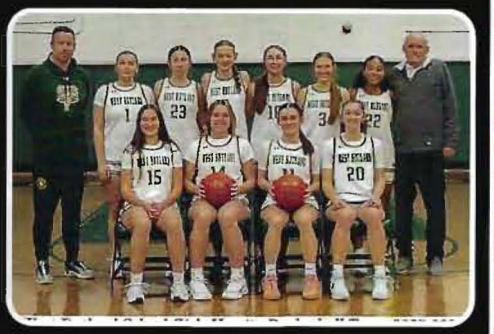

2011

Boys Varsity Basketball

▶ Play Info

Roster:
Seniors: #11 Kaylon Carvey, #33 Jayden Kelley, #3 Michael Harte, #21 Braden Hogan, #10 Brayden Shutt, #14 Andoni Rubio, #1 Chase Razanouski
Juniors: #2 Peter Guay, #23 Joey McKirryher, #12 Ryan Coolidge, #20 Elijah Czarnecki
Sophomores: #15 Hunter Tiraboschi, #22 Maison Tedesco, # 4 Cade Bourassa
Manger: Oliver S

Seniors:

11

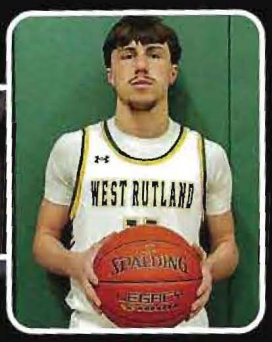

33

3

Highlights:

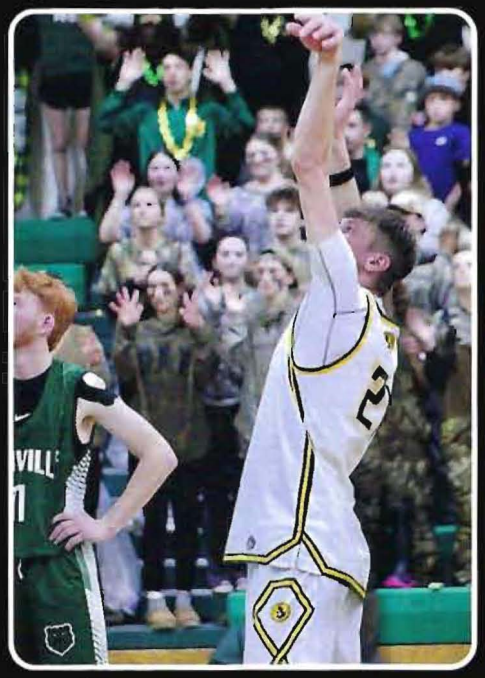

Trending Now:

1

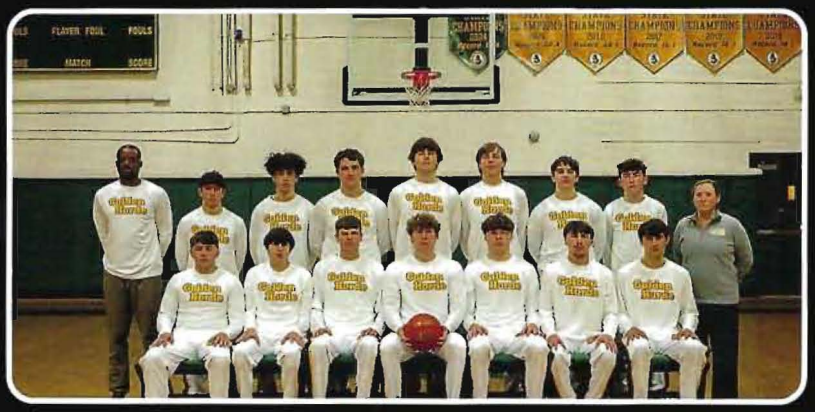

2

1

1

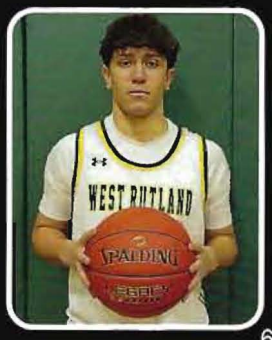

JV Boys Basketball

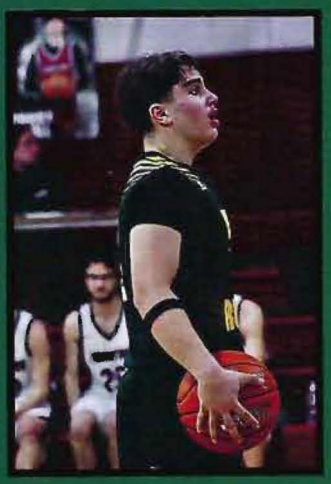

Roster:

Christian Bowie
Elijah Czarnecki
Hunter Tiraboschi
Maison Tedesco
Cade Bourassa
Cooper Bissitte
Cooper Torres
Thorin DiDomenico
Carter Johnson
Gabe Barker
Travis Bailey

Coach: Allen White

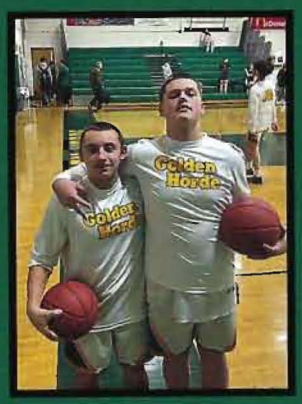

JV Girls Basketball

Roster:

Emma Lee
Aubrianna Hunt
Sophia Coombs
Brielle Dunchas
Alayna Mumford
Carly Orzechchowski
Allie Chamberlin
Teigan Williams
Bristol Tanner
Emma Harte

Coach: Matt Serani
Asst. Coach: Carl Serrani

Photo Credits to Samara Raiche

WINTER AT WESTSIDE

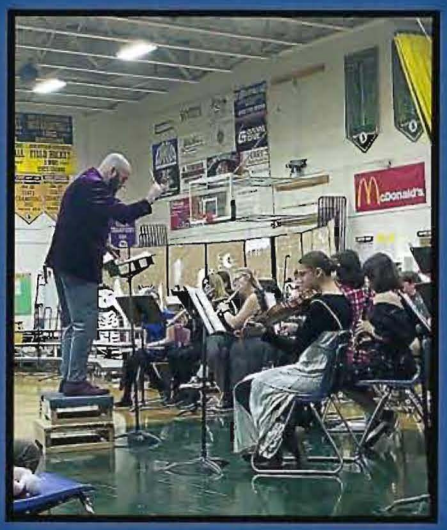
McDonald's

Unified sports

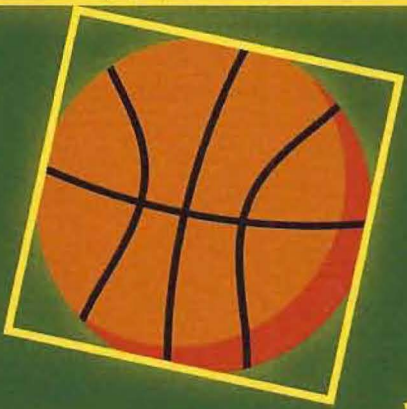

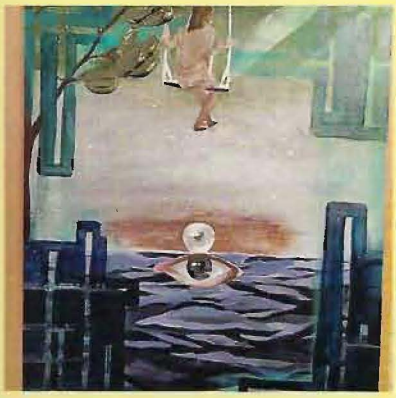

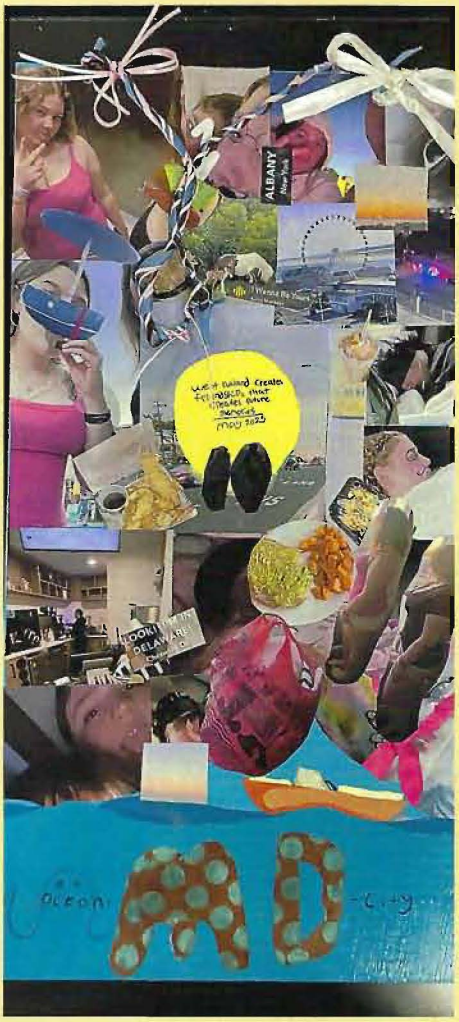

ART

"Life is a canvas, painted with the colors of your choice; make every brush stroke count," Canvas

Drama Club

Congratulations to the West Rutland Drama Club on a wonderful year of theater! This year, students delivered two fantastic performances bringing energy, creativity, and talent to the stage. Their production of Alice in Wonderland delighted audiences with its imaginative characters and lively storytelling, while the one-act play The Visitors showcased the cast's ability to bring suspense and drama to life!!.

Congratulations to the Seniors:

Gabriella Davis
Izabelle Fenton
Josilyn Morrill
Savannah Avery

Both performances were a testament to the hard work of the actors, directors, and crew members behind the scenes. Their dedication and teamwork made these productions a great success and something the school community can be proud of. Great job to everyone involved!

S1 Ep1: "Year in Review"

NORTRAX

Springtime '25

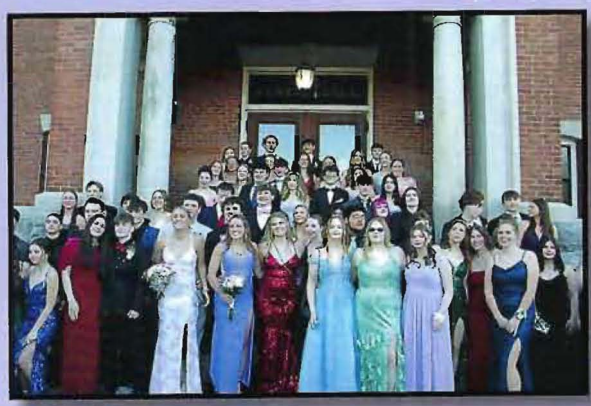

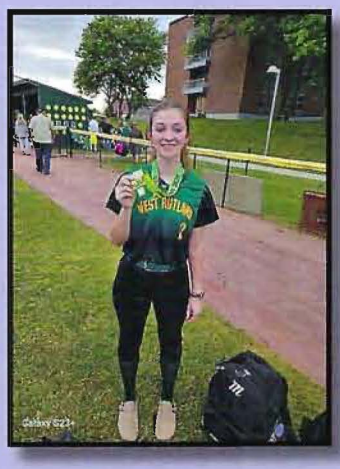

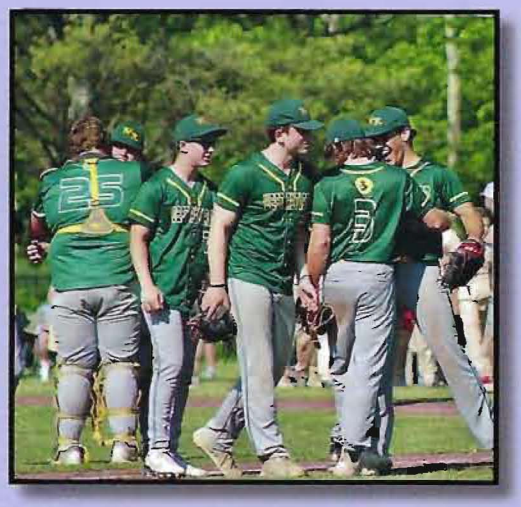

Just Lounging Around.....

Music

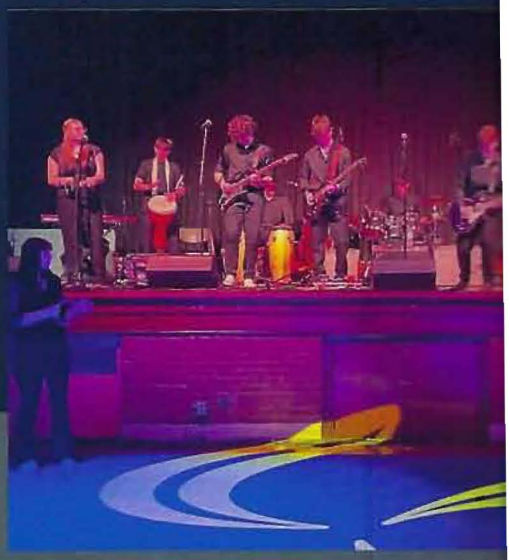

"Music has a way of finding you, even in the dar
places" - Stranger Things

Middle and High School

National Honor Society:

My List

Info

Members: Gabby Davis, Izzy Griffith, Myra Rocke, Bradee Travese, Emily Hopp, Max DiDomenico, and Olivia Orr

DREAM:

#1 in TV Shows Today

My Favorite Movie is...

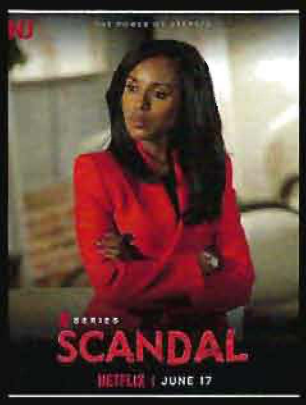

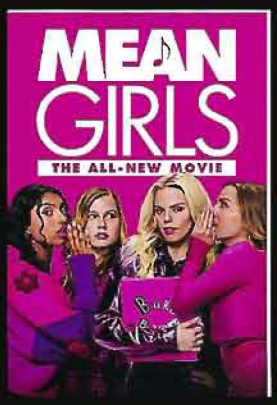

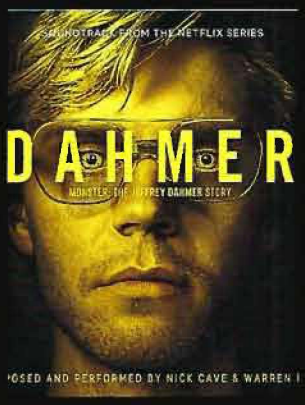

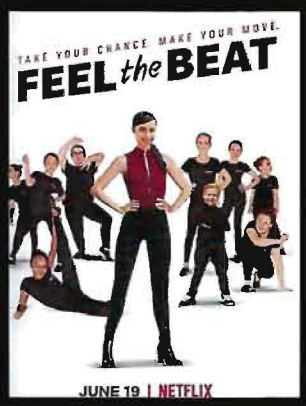

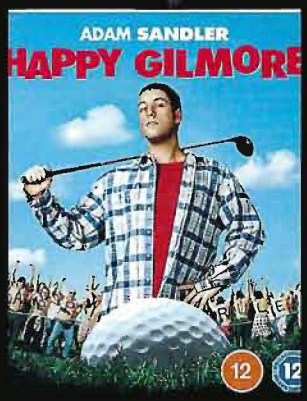

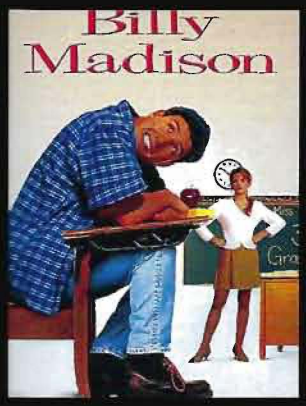

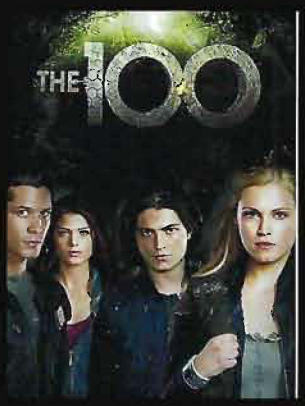

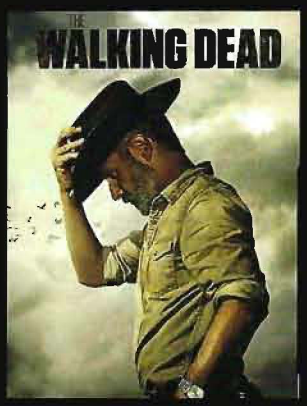

"I'd Rather Be Watching TV."

▶ Play Info

New Releases

N SERIES

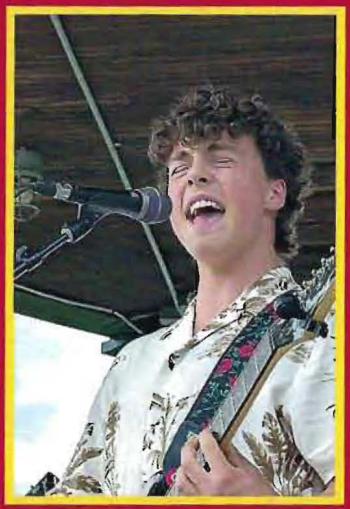

Thank you to all of our sponsors for supporting the 2025-2026 West Rutland Yearbook! Without you, it would not have been possible.

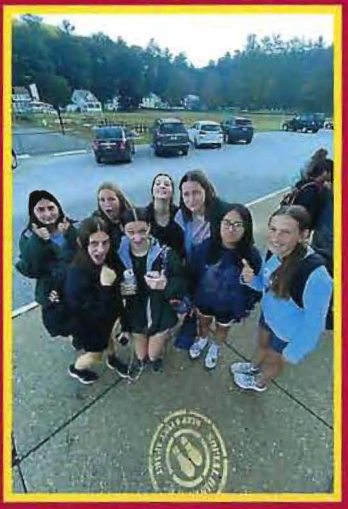

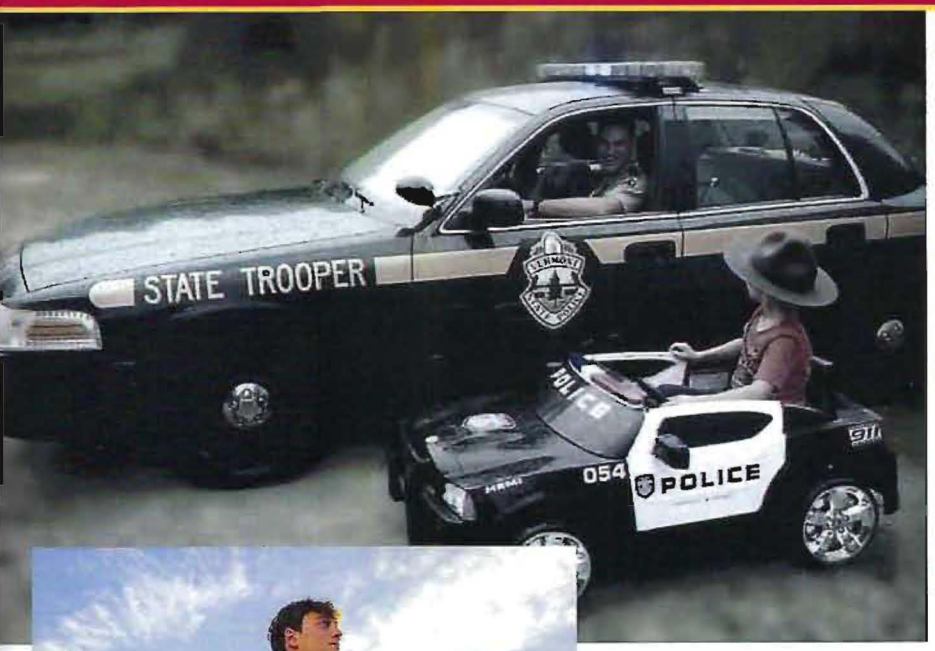

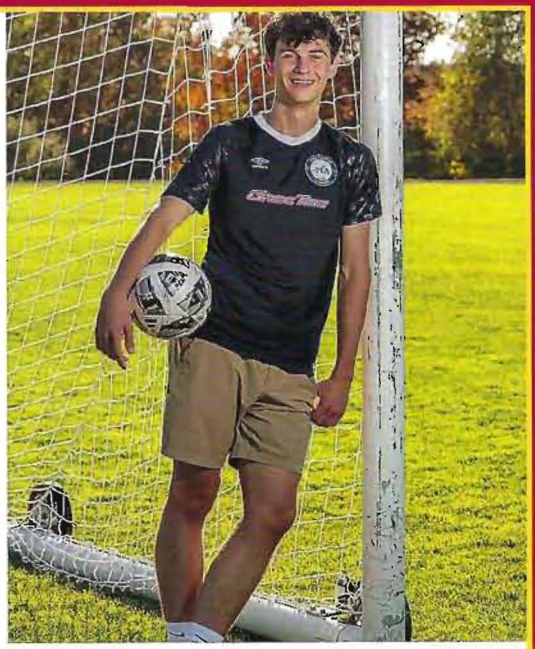

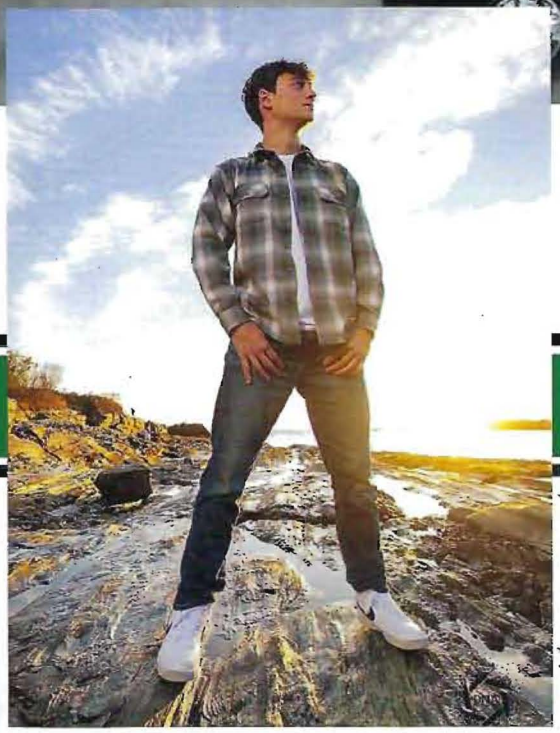

BRAYDEN Schutt

CLASS OF 2026

We've watched you grow into a confident & driven young man. From early mornings, intense practices, long-distance travel, learning how to play drums, taking on early college & working. You've exceeded many goals & with great humility. Wherever life takes you, we hope you continue to carry that same grit & determination with you as you pursue your life's passions. We love you!!

Mom & Dad

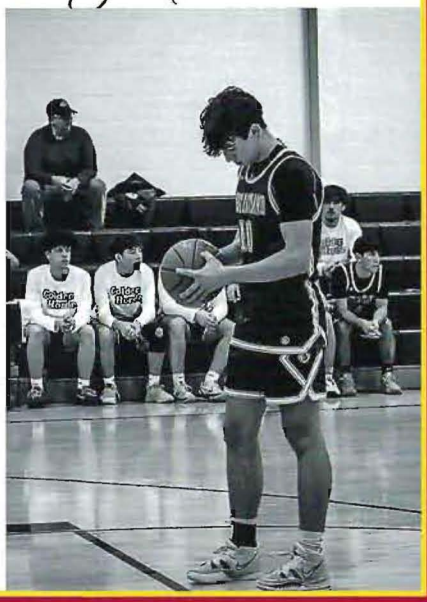

ABATIELLO DESIGN CENTER

Transforming Homes Since 2007

• KITCHENS • BATHROOMS • FLOORING • INTERIOR REMODELING

YOUR HOME.
YOUR VISION.
OUR EXPERTISE.

CALL FOR A FREE CONSULTATION!

802.773.6300

www.AbatielloDesignCenter.com

Braden we are so proud of you! We know you are going to certainly miss playing sports as you graduate but continue to help others become the athlete that you are. Remember all the kiddos that look up to you! Now is your time to help them! Continue being the hard working, caring person that makes people laugh and you will do amazing things in life! We love you lots! Love, Mom and Dad

Congrats Braden, I'm proud of you! You're finally done, good luck with your future. Love, Mal

Congratulations Braden, you did it!!! Papa and I are so proud of the handsome and wonderful young man you have become. We especially enjoyed watching you play basketball over the years and how you developed into the amazing player that you are! Your story will only continue from school, and we look forward to seeing you find your path as you become an adult. We have no doubt that you will excel in that as well. We both feel incredibly blessed to have a grandson as wonderful as you! We love you lots & lots! Papa & Bonnie

So proud of the person you are. Watching your discipline, heart and determination as an athlete throughout the years has been an amazing journey. Traits like these will carry you far in life. Just keep being you and success will prevail in no matter what you set out to conquer! Love, Ken and Shelly

Where have the years gone! You have achieved so many goals throughout your twelve years of school! I am so proud of you! You are such a hard worker and a great athlete in soccer and basketball. No matter where life takes you next, I hope you will continue to experience great things and don't forget to have fun! Nana

Braden, you're an amazing Grandson! Best of luck in the future! Love Baci & Gramps

Braden - Congratulations! We are proud of you. You have what it takes to do truly wonderful things. The world is waiting for you! Jason & Issa

It has been fun watching you grow up into the man you have become. Duane

Congratulations! So proud of you and can't wait to see what big things you do next! Josh

Your dedication - both as an athlete and on the job site- has been impressive. You don't shy away from hard work and that's going to take you far. Keep pushing yourself and building something you're proud of. Love - Kelsey, Ben & Onyx

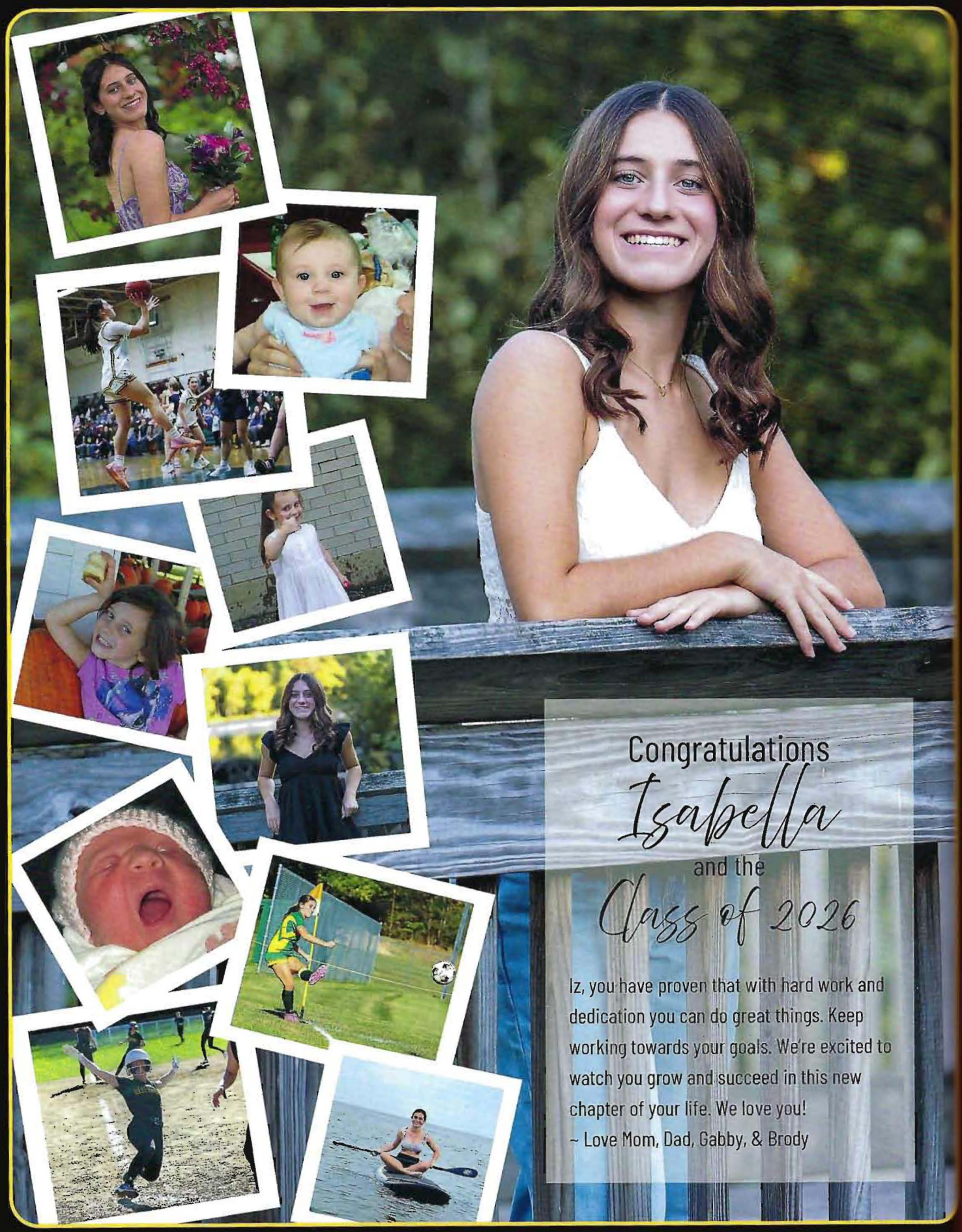

Congratulations

Isabella

and the

Class of 2026

Iz, you have proven that with hard work and dedication you can do great things. Keep working towards your goals. We're excited to watch you grow and succeed in this new chapter of your life. We love you!

~ Love Mom, Dad, Gabby, & Brody

The 2026 Yearbook Committee congratulates the Class of 2026!

Congratulations, Emily! We are so proud of you! This is just the beginning of an exciting journey. Dream big, work hard, and always believe in yourself—we'll be cheering you on every step of the way.

Love,
Mom & Jim, Dad & Jamie

Congratulations

Class of **2026!!** "You have to leave the city of your comfort and go into the wilderness of your intuition. You can't get there by bus, only by hard work and risk and by not quite knowing what you're doing, but what you'll discover will be wonderful. What you'll discover will be yourself."
- ALAN ALDA

Best Wishes for Success,
The West Rutland Sports Booster Club

BMF DETAILING
72 US-7 S, Rutland VT 05701
802-368-1704
BMFDETAILING.COM
10% off valued valvoline customers, must show card for discount

Congratulations to the Class of 2026!!!

Bowker and Son Memorials
Family owned since 1920
(802) 438 - 2222
monumentvt@gmail.com
bowkerandsonmemorials.com

Bowker and Son Memorials
269 Clarendon Ave
West Rutland VT 05777
- Memorials
- Cleaning/Restoration
- Onsite Lettering
- Memorial Design

Trust your family with ours
Owner: Keith Barker

THE RUSTIC MAGNOLIA
FLORIST AND GIFTS
802-558-8023

Congratulations to the West Rutland High School Class of 2026!

SUCCESS WITHOUT COLLEGE DEBT STARTS HERE

CAREERS INCLUDE:

Drivers & Driver Apprentices • Customer Care Representatives
Accounts Payable • Information Technology • Technicians
Mechanics • Welders • Sales

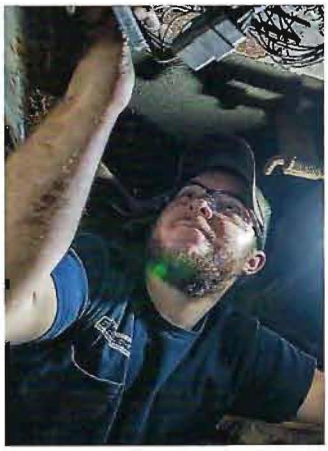

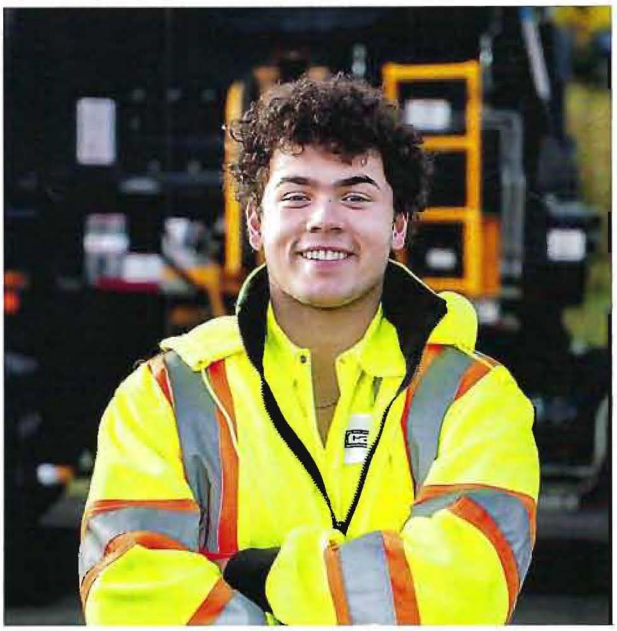

BENEFITS INCLUDE:

Medical, Dental, & Vision • Life & Disability Insurance
Tuition Reimbursement • Employee Stock Purchase Plan
Employee Referral Program • 401(k) Plan & More

To apply, text **CASELLA** to **802-625-6293**, **SCAN** the **QR CODE** to visit **powerofhardwork.com**

casella
ESTABLISHED 1975

Your Local Waste & Recycling Service Provider Since 1975

We are an Equal Opportunity & Affirmative Action Employer • **powerofhardwork.com** •

Architectural Windows & Doors
HIRSCHMANN
Truly Original.

467 Sheldon Ave. West Rutland, VT 05777

Phone: 802.438.4447
Email: info@hirschmannwindows.com

Traditional. Contemporary. Restoration.

https://hirschmannwindows.com/

Nailed IT.
NAIL SALON AND DAY SPA

Cavalieri Insurance Agency, Inc.

Rebecca DeKalb

51 Merchants Row
Rutland, VT 05701

Phone - (802) 773-9999 X-14
Toll Free - (877) 860-1041
Website - ciavt.com
Email - rebecca@ciavt.com

WELLNESS CAFE
EST. 2024

Chef Jeff Saunders
978-979-3508 personal cell
802-747-3225 cafe
230 North Main St
Building 3
Rutland VT 05701
chefjeffsaunders@gmail.com

jSalon
802-747-6360
135 N. Main Street
Rutland, VT, 05701

Jayden,

We are beyond proud of you and everything you've accomplished. Watching you grow into the young man you are today has been one of the greatest joys of our lives. Your determination, your big heart, and your drive to chase your dreams are just a few of the thighs that make you so special. We love you unconditionally and don't forget that!

We are all incredibly proud of the person you've become. We know, without a doubt, that Jaliyah, Bomp, and Baci have been watching over you from above with the biggest smiles, guiding you, protecting you, and cheering you, and cheering you on every step of the way.

We can't wait to see where life takes you. You're going to be an amazing electrician, there's no doubt about it! Keep pushing forward, keep believing in yourself, and never stop chasing your dreams. You've already made us so proud, and this is only the beginning! We love you! XOXO

Love,

Mom, Dad, Jalissa, & Baci

Law Offices
FURLAN & ASSOCIATES, PLLC
Mark E. Furlan
Attorney at Law

One Justice Square
Rutland, Vermont 05701
www.FurlanLawVt.com

Phone (802) 775-2508 ext 16
Fax (802) 775-2500
E-Mail MFurlan@FurlanLawVt.com

Alex Gioffi **775-2444** *237 Stratton Rd.*

HAIR FORCE ONE

Congratulations to the Class of 2026!!!

THE WEST RUTLAND ALUMNI ASSOCIATION EXTENDS OUR CONGRATULATIONS TO THE CLASS OF 2026 AND WISH YOU GOOD LUCK IN ALL OF YOUR FUTURE ENDEAVORS! WELCOME TO THE ALUMNI ASSOCIATION!!!

Fabian
EARTH MOVING

Congrats to our graduates!

Brayden Schutt
Braden Hogan
Grady Johnson
Michael Harte

HAULING WITH PRIDE SINCE 1937

1409 PLEASANT STREET, WEST RUTLAND, VERMONT
VISIT US AT WWW.FABIANEARTHMOVING.COM
OR SEE US ON FACEBOOK 802-438-5040

We are so proud of you, Grady Johnson! Seems like yesterday you entered this world and now you are heading into adulthood. May you continue to move mountains to accomplish your future goals. There are not enough words to say what you mean to us!!! We love you to the moon and back!!!

Love,

Mom, Dad, Jordan, Kelsey and family

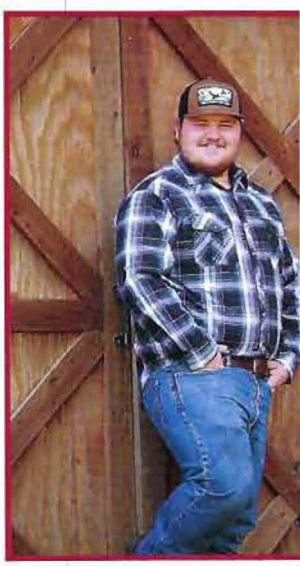

"Your life is your adventure. And the adventure ahead of you is a journey to fulfill your own purpose and potential."-Kerry Washington

"Nobody likes to fail, but failure is an essential part of life and of learning. If your uniform isn't dirty, you haven't been in the game." —Ben Bernanke

Congratulations to the 2026 West Rutland Graduates from all of us at

Awesome GRAPHICS

AwesomeGraphics.com

MODERN CLEANERS & TAILORS

We'll Keep You Looking Your Best!

ick Dwyer
er

MODERN CLEANERS & Tailors

MC&T (802)773-6988
CELL (617)620-4677

rigs Avenue
nd, VT 05701

moderncleanersvt.com
phogand17@gmail.com

Congratulations

Class of 2026

Wishing the West Rutland class of 2026 all the best as you embark on your new journey

PEG TV
Rutland Community Access

pegtv.com
802-747-0151

Channels 1075, 1085, 1095 on Comcast

Manager
Chris Littler

S.E. Smith, Inc.

Farm and Pet

larble Street
Rutland, VT 05777
esmithfeed.com

(802) 438-2221
fax (802) 438-5311
chris@sesmithfeed.com

Congratulations to the West Rutland Class of 2026!!!

Best wishes in your future endeavors!!!

Make It Sew

Prom Dress Alterations

69 Center Street
Rutland
802-775-8200

Open Tuesday - Friday 9 a.m. - 1 p.m. & 3 p.m. - 6 p.m.
Closed 1 p.m. - 3 p.m. Saturday 12 p.m. - 4 p.m.

B-
Words cannot express how proud I am of you, and all that you've accomplished. Watching you grow has been an absolute blessing. Since you were born, I've been in awe of your incredible heart and old soul. You are an amazing young man, and I'm honored to be your mom. Stay the person you are, and don't let anyone change you. Be confident, remain honest and let your Faith continue to be your guide. Graduation is just the beginning; the best is yet to come.

I love you always,
Mom

P.S. "Try not to become a man of success. Rather become a man of value."
-Albert Einstein

We couldn't be prouder of you, Jaquira! You are brave, you are strong, you loved. May God continue to guide you and give you favor. Love, Dorcas and Heath

CLIFFORD FUNERAL HOME
2 Washington Street • Rutland, VT 05701

Walter Duscharme

p: 802-773-3010 • f: 802-773-7578
www.cliffordfuneralhome.com
cliffordfuneral@gmail.com

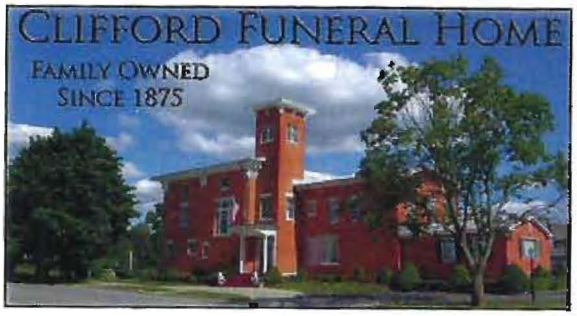

Carpet, Vinyl and Wood Flooring
Over 50 Years Experience

CKV

Sales and Installation
Fully Insured, References Available
Cell: 802.747.8918

The Carpet King of Vermont

For Royal Treatment, See The Carpet King of Vermont
Only The Best Can Carry The Crown

Showroom Located at
245 Marble Street
PO Box 38
West Rutland, VT 05777

CHARLES P. (CHIP) GOTTLIEB, Owner
Business: 802.438.2077
mgott97956@aol.com
www.carpetkingofvt.com

We are so proud of everything you've accomplished and even more excited to watch you chase your dreams of playing college football. You have proven you can achieve anything you set your mind too. All our love mom & dad

CONGRATULATIONS

WEST RUTLAND GRADUATES OF 2026!

Allen's Automotive is proud to support the students of **West Rutland** and celebrate the **Class of 2026.**

Whether your future leads you to college, the trades, the military, or straight into the workforce—we're cheering you on **every step** of the way.

Keep moving forward. Keep chasing your goals.
And never stop believing in yourself.

Allen's

Proud Sponsor of West Rutland Schools

Allen's Automotive

West Rutland, VT
802-438-5678

Locally owned. Community driven. Here when you need us.

Jostens®